

**EMDR Network of Greater Kansas City**  
**EMDR Therapist Directory**  
Last Revision Date: 04/27/2025

**Table of Contents**

[Therapists by Name](#)

[Therapists by State and City](#)

[Therapists by EMDR Credentials](#)

[Therapists by Populations Served](#)

[Therapists by In-Network Insurances Plans Accepted](#)

[Therapists by Employee Assistance Programs \(EAPs\) Accepted](#)

[Full Directory of Therapists by Name](#)



**TERMS OF USE:**

On May 3, 2016, the Greater Kansas City EMDRIA Regional Network Committee began the compilation of the information in this Directory by contacting the EMDR therapists in our Network. The therapists listed below have self-reported their information including meeting of the criteria for EMDRIA Trained Therapist, EMDRIA Certified Therapist, EMDRIA Approved Consultant in Training, or EMDRIA Approved Consultant. To learn more about the differences between these credentials, [click here](#).

The selection of a therapist is a personal and individual matter. The Greater Kansas City EMDRIA Regional Network cannot make assurances that the qualifications of any individual practitioner or the services of any individual practitioner would be suitable for the needs of a particular individual. Once you have compiled a list of therapists in your area, you are advised to call and interview several over the phone to determine which one is best suited to you and your concerns.

## Therapists by Name

Abbott, Brian	Clemmons, Tamara	Goodwin, Carmy
Adams, Chris	Clevenger, Janet	Gorrell, Annie
Alagna, Kathy	Clifton, Marie	Goslinga, Elizabeth
Allegre, Stephanie	Clymore, John	Goss, Tate
Anderson, Emily	Cobb, Chris	Granoff, Michael
Anson, Kari	Colbert, Mara	Green, Nikki
Anspaugh, Michelle	Coleman, Jennifer	Greever, Jennifer
Archer, Mary	Collins, J. Alyce	Gudgel, Whitney
Ashley, Dani	Collins, Lori	Guerrero, Meagan
Ayers, Londonne	Conners, Lidia*	Guile, Valerie
Bailey, Emma	Cordell, Stacie	Halma, Sophie
Baker, Sara	Cote, Teresa	Hansen, Eric
Ballard, Blair	Cramer, Madeline	Harkins, Kira
Banwart, Alan	Cronin, Michele	Harms, Pamela
Barnds, Larsen	Crowl, Tara	Hastert, Cindy
Barts, Kathryn	Currie, Sandy*	Head, Jane
Basgall, Jaree	Dalzell, Amber	Hedrick, Stacy
Baudoux, Ren	Dark, Stephanie	Helms, Amber
Beck (Reeves), Barbara	Davis, Heather	Hendricks, Paul
Bedell, Heather	Dawdy, Jennifer	Hennemann, Lauren
Bellecci-st.romain, Lisa	Disney, Walter D.	Heppner, Brooke
Belzer, Leslee T.	Divine, Linda	Hermesch, Chris
Bench, Erica	Dixon, Angela	Hernandez, Caty
Blanchard Hills, Elizabeth**	Dodd, Reilly	Hess, Jenny
Boan, Julie	Duke, Jaime	Hetrick, Susan
Bond, Keith	Dutton, Judith	Higgins, Leigh
Bond Rachel	Easterly, Shannon	Hillsman, Marilyn
Boyd, Martha J.	Edwards, Lauri	Hill Stewart, Katie
Boyer, Paul	Eichman, Heather	Hogan, Jacqueline
Bradley, Mary	Elliott, Jennifer	Horine, Jessica
Branchick, Rosalie	England, Kegan	Horosz, Connie
Brethower, Katherine	Fairall-Calltharp, Deidre	Hubbard, Mandy
Bright, Montana	Fanska, Joseph	Hubbard, Theresa
Brotherton, Chris	Farnan, Tina	Hughes, Jason E.
Brueseke, Morgan	Fenton, Heidi	Immenschuh, Erica
Buckman, Amy	Fernandez, Stella J.	Jackson, Alli
Burford, Doug	Fisher, Tanya	Jackson, Angela
Burgess, Rebecca	Flaughter, Teresa	Jackson, Casey
Burrus, Kristen	Foley, Hollie	Jacobs, Sherri
Byars, Janet	Ford, Victoria	Jacobson, Pilar
Capra, Paola	Fortier, Chanel	Jewell, Brianne
Carder, Grace	Frederiksen, Debbie	Johns, Amberlee
Carpenter, Laurie	Frosch, Andrew	Johns Josh
Carr, Kortney	Fuciu, Kristin	Jonas, Lisa
Carter, Tracy	Gabbert, Dan	Jones, Claire
Chadwick, Karen	Gardner, Judy	Jones, Gabrielle
Chapman, Cari	Geisler, Christen	Jones, Heather
Chappelle, Gabrielle	Gerry, Andrea	Juliano, Christine
Childress, Emily	Gibbs Wilson, Andrea	Kasper, Sara
Chippendale-Katona, Beth	Gilson, Allison	Kastler, Krista
Cimino, Susan	Goldstein, Baila	Kelly, Christie

Kirkendoll, Sheena  
Kittle, Chanel  
Kline, Joseph  
Knight, Laura  
Kornbluth, Christine  
Krause, Kim  
Krieger, Leah  
Kroh, Alice  
Lampitt, Crystle  
Landry, Katie  
Laws, Janet  
Leary, Timothy  
Lehnherr, Erin  
Light, Katherine  
Link, Chelsea  
Lisec, Lisa  
Lucas, Margaret (Peggy)  
Luna, Kay  
Lynch, Linda  
Malone, Kathleen H.  
Mammadova, Debra  
Mancuso, Florence  
Manriquez, Sarah  
Mathia, Timothy  
McBride, Cara  
McCarther, Kathleen  
McClunie, Vonetta  
McGlothan, Shara  
McGonigle, Mark T.  
McHenry, Carmen  
McKinney, Jane  
Meinhardt, Michele  
Melton, Danielle  
Miller, Darrell  
Mills, Stephanie  
Miranda, Elizabeth  
Montgomery, Carron  
Moreland, Danience  
Morgan, Diane  
Morlok, Caitlin  
Morrell, Kerry  
Munoz, Alfredo\*  
Murphy, Erin  
Myers, Deborah  
Nelson, Brooke

Newkirk, Elizabeth  
Nichols, Hal S.  
Nieters, J. Lawrence  
Noll, Sabrina  
O'Keefe, Sarah  
Orlowski, Lin  
Ortiz, Jessica  
Paterson Bartch, Teresa  
Paulson, Carol  
Pearce, Angelica  
Pennington, Gaitha  
Perkins, Kate  
Peterson, Carol B.  
Pisciotta, Laurie  
Pitman, Mary  
Pivovar, Elaina  
Ponce, Cecilia  
Post, Amy  
Powell, Dusti  
Presley, Rick  
Price, Nichole  
Pursell, Cori  
Ray, Rebecca  
Reid, Jennifer (LPC)  
Reid, Jennifer (LSCSW)  
Robertson, Amy  
Robinson, Jill  
Ryan, Fran  
Sainz, Mackenzie  
Sanborn, Tina W.  
Saviano, Anna  
Schaaf, Paula  
Schafermeyer, Julia  
Schiferl, Michael  
Schmidt, Jennifer  
Schroeder, Cheryl  
Schulte, Laurie  
Seager, Brooke  
Shahan, Michael  
Shin, Lebeke  
Short, Mary Kate  
Shrock, Mandi  
Simmons, Linda  
Singer, Danielle  
Smith, Patricia\*\*

Snyder, Jessica  
Söderberg, Monica  
Stayton, Samantha  
Steinhaus, Mimi  
Stiles, Linda  
Strate, Afton  
Styles, Marie  
Sweeney, Michael R.  
Swindle, Leah  
Taft, Amy  
Taylor, Alicia  
Taylor, Moriah  
Teasdale, Kristin  
Thomas, Clint  
Thompson, Susan  
Thomsen, Rene  
Tolnai, Heidi  
Tredway, Cheryl  
Turley, Janna  
Tweedie, Catie  
Utter, Amber  
VanSickle-Deavours, Laura  
Van Valkenburgh, Evalyn  
Vaughan, Veronica  
Viet, Emily  
Vignery, Joette  
Vogt, John  
Voss, Carla W.  
Ward, Summer  
Weakley, R. Shelley  
West-Effland, Sarah  
Wieberg, Michael  
Wigodner, Rose  
Willemsen, Jessica  
Williams, Chris  
Wilson, LaGail  
Womack, Stephanie  
Worley, Michelle  
Worth, Jennifer  
Wright, Cynthia  
Wulff, Susan  
Wurtenberger, Susan  
Yanics, Mary J.  
Yoho, Pilar

**\*Bilingual: English and Spanish**

**\*\*Prescribes Psychotropic Medications**

## Therapists by State and City Kansas

### **Atchison**

Luna, Kay  
Myers, Deborah

### **Bel Aire**

Bellecci-st.romain, Lisa

### **Emporia**

Tredway, Cheryl

### **Holton**

Snyder, Jessica

### **Kansas City**

Dawdy, Jennifer  
Hogan, Jacqueline  
Mammadova, Debra  
Noll, Sabrina

### **Lawrence**

Burgess, Rebecca  
Chapman, Cari  
Davis, Heather  
Dutton, Judith  
Eichman, Heather  
Greever, Jennifer  
Nieters, J. Lawrence  
Shrock, Mandi  
Söderberg, Monica  
Teasdale, Kristin  
VanSickle-Deavours, Laura  
Vignery, Joette

### **Leavenworth**

Clemmons, Tamara  
Connors, Lidia  
Luna, Kay

### **Leawood**

Allegre, Stephanie  
Barnds, Larsen  
Beck (Reeves), Barbara  
Carter, Tracy  
Clevenger, Janet  
Divine, Linda  
Fairall-Calltharp, Deidre  
Foley, Hollie  
Hetrick, Susan  
Landry, Katie  
Link, Chelsea

Miranda, Elizabeth  
Nichols, Hal S.  
Paterson Bartch, Teresa  
Pivovar, Elaina  
Ray, Rebecca

### **Lenexa**

Currie, Sandy  
Fisher, Tanya  
Horosz, Connie  
Jewell, Brianne  
Knight, Laura  
Ortiz, Jessica  
Pitman, Mary  
Schroeder, Cheryl  
Singer, Danielle

### **Manhattan**

Kelly, Christie

### **Merriam**

Farnan, Tina

### **Mission**

Baudoux, Ren  
Chadwick, Karen  
Frosch, Andrew  
Hansen, Eric  
Immenschuh, Erica  
McClunie, Vonetta  
Vaughan, Veronica  
Wilson, LaGail

### **Olathe**

Archer, Mary  
Fenton, Heidi  
Hernandez, Caty  
Hubbard, Mandy  
Ponce, Cecilia  
Powell, Dusti  
Presley, Rick  
Stiles, Linda

### **Overland Park**

Abbott, Brian  
Anspaugh, Michelle  
Ashley, Dani  
Baker, Sara  
Banwart, Alan  
Barts, Kathryn

Basgall, Jaree  
Bedell, Heather  
Blanchard Hills, Elizabeth  
Boan, Julie  
Bond Rachel  
Bradley, Mary  
Brethower, Katherine  
Brotherton, Chris  
Buckman, Amy  
Burford, Doug  
Burrus, Kristen  
Byars, Janet  
Chadwick, Karen  
Collins, J. Alyce  
Cordell, Stacie  
Cote, Teresa  
Dalzell, Amber  
Dawdy, Jennifer  
Dodd, Reilly  
Easterly, Shannon  
Fortier, Chanel  
Gerry, Andrea  
Goodwin, Carmy  
Green, Nikki  
Guile, Valerie  
Halma, Sophie  
Hastert, Cindy  
Head, Jane  
Helms, Amber  
Hendricks, Paul  
Heppner, Brooke  
Jacobs, Sherri  
Jacobson, Pilar  
Johns, Amberlee  
Johns, Josh  
Jones, Claire  
Jones, Heather  
Kittle, Chanel  
Krause, Kim  
Lucas, Margaret (Peggy)  
Lynch, Linda  
McBride, Cara  
McCarther, Kathleen  
Miller, Darrell  
Mills, Stephanie  
Munoz, Alfredo  
Nelson, Brooke  
Paulson, Carol  
Pisciotta, Laurie

Pursell, Cori  
Schiferl, Michael  
Schmidt, Jennifer  
Smith, Patricia  
Strate, Afton  
Swindle, Leah  
Van Valkenburgh, Evalyn  
Willemsen, Jessica

#### **Pleasanton**

Morrell, Kerry

#### **Prairie Village**

Boyer, Paul  
Duke, Jaime  
Fuciu, Kristin  
Goldstein, Baila  
Granoff, Michael  
Leary, Timothy  
Smith, Patricia  
Thompson, Susan  
Wigodner, Rose  
Yanics, Mary J.

#### **Shawnee**

Jackson, Alli  
Lampitt, Crystle

#### **Topeka**

Myers, Deborah  
Pearce, Angelica

#### **Wichita**

Dixon, Angela  
Meinhardt, Michele  
Paulson, Carol  
Reid, Jennifer (LSCSW)  
Seager, Brooke

#### **Teletherapy Only**

Capra, Paola  
Chippendale-Katona, Beth  
Elliott, Jennifer  
Juliano, Christine  
Kornbluth, Christine  
Melton, Danielle  
Schafermeyer, Julia  
Yoho, Pilar

## Missouri

### **Belton**

Harms, Pamela

### **Blue Springs**

Laws, Janet

McClunie, Vonetta

Thomas, Clint

### **Cameron**

Taft, Amy

### **Clinton**

Hennemann, Lauren

### **Independence**

Styles, Marie

Wright, Cynthia

### **Gallatin**

Carder, Grace

### **Gladstone**

Alagna, Kathy

Womack, Stephanie

### **Independence**

Carpenter, Laurie

### **Kansas City**

Adams, Chris

Anderson, Emily

Anson, Kari

Ayers, Londonne

Ballard, Blair

Belzer, Leslee T.

Bench, Erica

Boyd, Martha J.

Branchick, Rosalie

Brueseke, Morgan

Chappelle, Gabrielle

Childress, Emily

Colbert, Mara

Disney, Walter D.

Edwards, Lauri

England, Kegan

Fernandez, Stella J.

Flaugher, Teresa

Frederiksen, Debbie

Gabbert, Dan

Gorrell, Annie

Goslinga, Elizabeth

Goss, Tate

Gudgel, Whitney

Guerrero, Meagan

Harkins, Kira

Harms, Pamela

Hess, Jenny

Higgins, Leigh

Horine, Jessica

Jonas, Lisa

Jones, Heather

Kastler, Krista

Kroh, Alice

Light, Katherine

Malone, Kathleen H.

Mathia, Timothy

McGlothan, Shara

McGonigle, Mark T.

McKinney, Jane

Montgomery, Carron

Morgan, Diane

Murphy, Erin

Newkirk, Elizabeth

O'Keefe, Sarah

Orlowski, Lin

Pennington, Gaitha

Perkins, Kate

Peterson, Carol B.

Price, Nichole

Robertson, Amy

Ryan, Fran

Sainz, Mackenzie

Saviano, Anna

Schaaf, Paula

Shahan, Michael

Shin, Lebeke

Short, Mary Kate

Stayton, Samantha

Steinhaus, Mimi

Sweeney, Michael R.

Thomsen, Rene

Turley, Jannae

Tweedie, Catie

Viet, Emily

Vogt, John

Voss, Carla W.

Weakley, R. Shelley

Williams, Chris

Worley, Michelle

Worth, Jennifer

Wurtenberger, Susan

### **Kearney**

Dark, Stephanie

Hughes, Jason E.

Morlok, Caitlin

### **Kingsville**

Collins, Lori

Lehnherr, Erin

### **Lee's Summit**

Cobb, Chris

Collins, Lori

Cramer, Madeline

Gardner, Judy

Hedrick, Stacy

Jackson, Casey

Kasper, Sara

Krieger, Leah

Lisec, Lisa

Reid, Jennifer (LPC)

Utter, Amber

West-Effland, Sarah

### **Liberty**

Bailey, Emma

Bright, Montana

Cimino, Susan

Clifton, Marie

Clymore, John

Coleman, Jennifer

Cronin, Michele

Fanska, Joseph

Ford, Victoria

Hill Stewart, Katie

Hubbard, Theresa

Jackson, Angela

Kirkendoll, Sheena

Jones, Gabrielle

Manriquez, Sarah

McHenry, Carmen

Post, Amy

Robinson, Jill

Schulte, Laurie

Tolnai, Heidi

Wieberg, Michael

### **Lone Jack**

Collins, Lori

Lehnherr, Erin

**Mount Vernon**

Hillsman, Marilyn

**North Kansas City**

Taylor, Moriah

**Parkville**

Mancuso, Florence

**Pleasant Hill**

Collins, Lori

**Raymore**

Bond, Keith

Wulff, Susan

**Raytown**

Carr, Kortney

Geisler, Christen

Moreland, Danience

Taylor, Alicia

**Richmond**

Coleman, Jennifer

**Sedalia**

Gardner, Judy

**St. Joseph**

Gibbs Wilson, Andrea

Kline, Joseph

Sanborn, Tina W.

Simmons, Linda

Ward, Summer

**Teletherapy Only**

Capra, Paola

Crowl, Tara

Gilson, Allison

Hermesch, Chris

Kornbluth, Christine

Schafermeyer, Julia

Yoho, Pilar

## Therapists by EMDR Credentials

### EMDRIA Trained Therapist

EMDRIA Trained Therapists are licensed and provisional licensed mental health professionals who have completed an EMDRIA approved Basic Training which includes Level 1, Level 2, and 10 hours of consultation in EMDR by an Approved Consultant.

Abbott, Brian	Cronin, Michele	Horosz, Connie
Adams, Chris	Crowl, Tara	Hubbard, Mandy
Alagna, Kathy	Dalzell, Amber	Hubbard, Theresa
Anderson, Emily	Dark, Stephanie	Hughes, Jason E.
Anson, Kari	Davis, Heather	Immenschuh, Erica
Archer, Mary	Dawdy, Jennifer	Jackson, Alli
Ashley, Dani	Dodd, Reilly	Jackson, Angela
Ayers, Londonne	Duke, Jaime	Jacobs, Sherri
Bailey, Emma	Dutton, Judith	Jewell, Brianne
Baker, Sara	Easterly, Shannon	Johns, Amberlee
Ballard, Blair	Edwards, Lauri	Johns, Josh
Barnds, Larsen	Eichman, Heather	Jonas, Lisa
Baudoux, Ren	Elliott, Jennifer	Jones, Claire
Beck (Reeves), Barbara	England, Kegan	Jones, Gabrielle
Bedell, Heather	Fairall-Calltharp, Deidre	Kasper, Sara
Bellecci-st.romain, Lisa	Fanska, Joseph	Kelly, Christie
Belzer, Leslee T.	Farnan, Tina	Knight, Laura
Blanchard Hills, Elizabeth	Fenton, Heidi	Kornbluth, Christine
Boan, Julie	Fernandez, Stella J.	Krieger, Leah
Bond, Keith	Fisher, Tanya	Kroh, Alice
Bond, Rachel	Flaughner, Teresa	Lampitt, Crystle
Boyer, Paul	Fortier, Chanel	Leary, Timothy
Branchick, Rosalie	Frosch, Andrew	Lehnherr, Erin
Brethower, Katherine	Gabbert, Dan	Light, Katherine
Bright, Montana	Geisler, Christen	Link, Chelsea
Brotherton, Chris	Gerry, Andrea	Lisec, Lisa
Brueseke, Morgan	Gibbs Wilson, Andrea	Lucas, Margaret (Peggy)
Burford, Doug	Gilson, Allison	Luna, Kay
Burgess, Rebecca	Goldstein, Baila	Lynch, Linda
Burrus, Kristen	Goodwin, Carmy	Malone, Kathleen H.
Capra, Paola	Gorrell, Annie	Mammadova, Debra
Carder, Grace	Goslinga, Elizabeth	Mancuso, Florence
Carpenter, Laurie	Goss, Tate	Manriquez, Sarah
Carr, Kortney	Granoff, Michael	McBride, Cara
Carter, Tracy	Greever, Jennifer	McCarther, Kathleen
Chadwick, Karen	Guile, Valerie	McClunie, Vonetta
Chapman, Cari	Halma, Sophie	McGlothran, Shara
Chappelle, Gabrielle	Hansen, Eric	McGonigle, Mark T.
Chippendale-Katona, Beth	Harms, Pamela	Meinhardt, Michele
Cimino, Susan	Hedrick, Stacy	Mills, Stephanie
Clevenger, Janet	Helms, Amber	Montgomery, Carron
Clymore, John	Hermesch, Chris	Moreland, Danience
Collins, Lori	Hernandez, Caty	Morlok, Caitlin
Connors, Lidia	Hess, Jenny	Morrell, Kerry
Cordell, Stacie	Hillsman, Marilyn	Murphy, Erin
Cote, Teresa	Hill Stewart, Katie	Myers, Deborah



Nelson, Brooke  
Newkirk, Elizabeth  
Noll, Sabrina  
O'Keefe, Sarah  
Ortiz, Jessica  
Pearce, Angelica  
Pennington, Gaitha  
Perkins, Kate  
Peterson, Carol B.  
Pisciotta, Laurie  
Pitman, Mary  
Pivovar, Elaina  
Post, Amy  
Presley, Rick  
Pursell, Cori  
Ray, Rebecca  
Reid, Jennifer (LSCSW)  
Sanborn, Tina W.  
Schaaf, Paula

Schiferl, Michael  
Schmidt, Jennifer  
Schroeder, Cheryl  
Schulte, Laurie  
Shahan, Michael  
Short, Mary Kate  
Shrock, Mandi  
Simmons, Linda  
Singer, Danielle  
Snyder, Jessica  
Stayton, Samantha  
Stiles, Linda  
Strate, Afton  
Styles, Marie  
Sweeney, Michael R.  
Swindle, Leah  
Taft, Amy  
Taylor, Moriah  
Teasdale, Kristin

Thomas, Clint  
Thomsen, Rene  
Tolnai, Heidi  
Tredway, Cheryl  
Turley, Jannae  
Vaughan, Veronica  
Vignery, Joette  
Ward, Summer  
Weakley, R. Shelley  
Williams, Chris  
Wilson, LaGail  
Womack, Stephanie  
Worley, Michelle  
Wright, Cynthia  
Wurtenberger, Susan  
Yanics, Mary J.  
Yoho, Pilar

### **EMDRIA Certified Therapist**

EMDRIA Certified Therapists are licensed mental health professionals who have a minimum of two years of experience in their field. They have completed an EMDRIA approved EMDR Basic Training, conducted a minimum of fifty clinical sessions in which EMDR was utilized, and received twenty hours of consultation in EMDR by an Approved Consultant. In order to maintain their EMDRIA Certification status, these clinicians must maintain their mental health license and complete 12 hours of continuing education in EMDR every two years.

Allegre, Stephanie  
Anspaugh, Michelle  
Banwart, Alan  
Basgall, Jaree  
Boyd, Martha J.  
Bradley, Mary  
Buckman, Amy  
Byars, Janet  
Childress, Emily  
Clemmons, Tamara  
Clifton, Marie  
Cobb, Chris  
Coleman, Jennifer  
Collins, J. Alyce  
Cramer, Madeline  
Currie, Sandy  
Disney, Walter D.  
Divine, Linda  
Foley, Hollie  
Ford, Victoria  
Frederiksen, Debbie  
Fuciu, Kristin

Green, Nikki  
Gudgel, Whitney  
Guerrero, Meagan  
Hastert, Cindy  
Head, Jane  
Hendricks, Paul  
Hetrick, Susan  
Hogan, Jacqueline  
Horine, Jessica  
Jacobson, Pilar  
Jones, Heather  
Kline, Joseph  
Krause, Kim  
Landry, Katie  
Laws, Janet  
McKinney, Jane  
Melton, Danielle  
Miller, Darrell  
Morgan, Diane  
Nichols, Hal S.  
Orlowski, Lin  
Paulson, Carol

Price, Nichole  
Reid, Jennifer (LPC)  
Robertson, Amy  
Robinson, Jill  
Ryan, Fran  
Sainz, Mackenzie  
Saviano, Anna  
Schafermeyer, Julia  
Seager, Brooke  
Smith, Patricia  
Steinhaus, Mimi  
Tweedie, Catie  
Utter, Amber  
Van Valkenburgh, Evalyn  
Viet, Emily  
Vogt, John  
Voss, Carla W.  
West-Effland, Sarah  
Wieberg, Michael  
Wigodner, Rose  
Willemsen, Jessica  
Wulff, Susan

## **EMDRIA Approved Consultant-in-Training**

Only EMDRIA Certified Therapists are eligible to apply for EMDRIA Approved Consultant-in-Training status. EMDRIA Approved Consultants have at least three years of experience using EMDR after completing an EMDRIA approved EMDR Basic Training, have conducted at least 300 clinical sessions in which EMDR was used, and are in the process of receiving 20 hours of consultation on the consultation they are providing to clinicians on their use of EMDR by an Approved Consultant. In order to maintain their EMDRIA Approved Consultant-in-Training status, these clinicians must maintain their mental health license and complete 12 hours of continuing education in EMDR every two years.

### **Consulting available for general issues and EMDRIA Certification:**

Barts, Kathryn	Hennemann, Lauren	Taylor, Alicia
Bench, Erica	Kittle, Chanel	Worth, Jennifer
Colbert, Mara	Ponce, Cecilia	
Harkins, Kira	Powell, Dusti	

## **EMDRIA Approved Consultant**

Only EMDRIA Certified Therapists are eligible to apply for EMDRIA Approved Consultant status. EMDRIA Approved Consultants have at least three years of experience using EMDR after completing an EMDRIA approved EMDR Basic Training, have conducted at least 300 clinical sessions in which EMDR was used, and have received 20 hours of consultation on the consultation they are providing to clinicians on their use of EMDR by an Approved Consultant. In order to maintain their EMDRIA Approved Consultant status, these clinicians must maintain their mental health license and complete 12 hours of continuing education in EMDR every two years.

### **Consulting available for general issues, EMDRIA Certification, and for EMDRIA Approved Consultants in Training:**

Dixon, Angela	Kastler, Krista	Shin, Lebeka
Gardner, Judy	Mathia, Timothy	Söderberg, Monica
Heppner, Brooke	McHenry, Carmen	Thompson, Susan
Higgins, Leigh	Miranda, Elizabeth	VanSickle-Deavours, Laura
Jackson, Casey	Munoz, Alfredo	Willemsen, Jessica
Juliano, Christine	Nieters, J. Lawrence	
Kirkendoll, Sheena	Paterson Bartch, Teresa	

Munoz, Alfredo - Also provides Consultation to EMDR clinicians providing services to Spanish speaking clients.

## **Post Basic EMDR Training Consultation by Training Provider**

<b>EMDR Institute Trainings:</b>	<b>Trauma Recovery/HAP Trainings:</b>	<b>EMDR Consulting Trainings:</b>
Nieters, J. Lawrence	Gardner, Judy	Higgins, Leigh
Söderberg, Monica	Munoz, Alfredo	Juliano, Christine
Munoz, Alfredo	Nieters, J. Lawrence	Kastler, Krista
	Söderberg, Monica	Taylor, Alicia
	Thompson, Susan	Thompson, Susan

**Trauma Recovery/HAP Trainer, Facilitator, and Approved Consultant - Munoz, Alfredo**

**EMDR Institute Facilitator and Virtual Basic Trainer - Munoz, Alfredo**

**EMDR Consulting Trainer - Thompson, Susan**

## Therapists by Populations Served

### **Infants/Toddlers (0-3)**

Fenton, Heidi  
Goodwin, Carmy  
Krause, Kim  
Luna, Kay  
McGlothan, Shara  
McHenry, Carmen  
McKinney, Jane  
Miranda, Elizabeth  
Morlok, Caitlin  
Paterson Bartch, Teresa  
Pisciotta, Laurie  
Shin, Lebeka  
Short, Mary Kate  
Söderberg, Monica  
Thomsen, Rene  
Utter, Amber  
Wilson, LaGail

### **Children (3-12)**

Anspaugh, Michelle  
Archer, Mary  
Bailey, Emma  
Ballard, Blair  
Banwart, Alan  
Belzer, Leslee T.  
Bright, Montana  
Burford, Doug  
Capra, Paola  
Carder, Grace  
Carr, Kortney  
Carter, Tracy  
Coleman, Jennifer  
Collins, Lori  
Cramer, Madeline  
Cronin, Michele  
Dark, Stephanie  
Dawdy, Jennifer  
Dodd, Reilly  
Fairall-Calltharp, Deidre  
Fenton, Heidi  
Foley, Hollie  
Ford, Victoria  
Frosch, Andrew  
Goodwin, Carmy  
Goslinga, Elizabeth  
Harms, Pamela  
Hedrick, Stacy  
Helms, Amber  
Hess, Jenny  
Hetrick, Susan

Hogan, Jacqueline  
Hughes, Jason E.  
Jackson, Alli  
Jackson, Casey  
Jacobs, Sherri  
Jones, Claire  
Jones, Heather  
Kasper, Sara  
Kelly, Christie  
Krause, Kim  
Link, Chelsea  
Luna, Kay  
Mammadova, Debra  
Mancuso, Florence  
Mathia, Timothy  
McClunie, Vonetta  
McGlothan, Shara  
McHenry, Carmen  
McKinney, Jane  
Miller, Darrell  
Mills, Stephanie  
Miranda, Elizabeth  
Montgomery, Carron  
Morlok, Caitlin  
Nelson, Brooke  
Noll, Sabrina  
O'Keefe, Sarah  
Orlowski, Lin  
Paterson Bartch, Teresa  
Pisciotta, Laurie  
Pitman, Mary  
Powell, Dusti  
Robinson, Jill  
Saviano, Anna  
Schroeder, Cheryl  
Shin, Lebeka  
Short, Mary Kate  
Singer, Danielle  
Söderberg, Monica  
Sweeney, Michael R.  
Swindle, Leah  
Teasdale, Kristin  
Thomsen, Rene  
Tolnai, Heidi  
Utter, Amber  
VanSickle-Deavours, Laura  
Vaughan, Veronica  
Viet, Emily  
Ward, Summer  
West-Effland, Sarah  
Williams, Chris

Wilson, LaGail  
Womack, Stephanie

### **Adolescents (13-17)**

Abbott, Brian  
Alagna, Kathy  
Anson, Kari  
Anspaugh, Michelle  
Archer, Mary  
Bailey, Emma  
Banwart, Alan  
Barnds, Larsen  
Barts, Kathryn  
Baudoux, Ren  
Bedell, Heather  
Bellecci-st.romain, Lisa  
Belzer, Leslee T.  
Blanchard Hills, Elizabeth  
Boyer, Paul  
Bradley, Mary  
Branchick, Rosalie  
Brethower, Katherine  
Bright, Montana  
Buckman, Amy  
Burford, Doug  
Burgess, Rebecca  
Byars, Janet  
Capra, Paola  
Carder, Grace  
Carpenter, Laurie  
Carr, Kortney  
Carter, Tracy  
Chapman, Cari  
Chappelle, Gabrielle  
Childress, Emily  
Chippendale-Katona, Beth  
Cimino, Susan  
Clevenger, Janet  
Clifton, Marie  
Clymore, John  
Cobb, Chris  
Coleman, Jennifer  
Collins, Lori  
Connors, Lidia  
Cordell, Stacie  
Cote, Teresa  
Cramer, Madeline  
Cronin, Michele  
Crowl, Tara  
Currie, Sandy  
Dalzell, Amber

Dark, Stephanie  
Davis, Heather  
Dawdy, Jennifer  
Disney, Walter D.  
Dodd, Reilly  
Duke, Jaime  
Edwards, Lauri  
England, Kegan  
Fairall-Calltharp, Deidre  
Fanska, Joseph  
Fenton, Heidi  
Fisher, Tanya  
Foley, Hollie  
Ford, Victoria  
Fortier, Chanel  
Frosch, Andrew  
Geisler, Christen  
Gerry, Andrea  
Gibbs Wilson, Andrea  
Goodwin, Carmy  
Goslinga, Elizabeth  
Goss, Tate  
Granoff, Michael  
Green, Nikki  
Greever, Jennifer  
Gudgel, Whitney  
Guerriero, Meagan  
Guile, Valerie  
Halma, Sophie  
Hansen, Eric  
Harms, Pamela  
Hastert, Cindy  
Hedrick, Stacy  
Helms, Amber  
Hennemann, Lauren  
Heppner, Brooke  
Hermesch, Chris  
Hess, Jenny  
Hetrick, Susan  
Hillsman, Marilyn  
Hogan, Jacqueline  
Hubbard, Mandy  
Hubbard, Theresa  
Hughes, Jason E.  
Jackson, Alli  
Jackson, Casey  
Jacobs, Sherri  
Jacobson, Pilar  
Jewell, Brianne  
Jonas, Lisa  
Jones, Claire  
Jones, Gabrielle  
Jones, Heather

Kasper, Sara  
Kastler, Krista  
Kelly, Christie  
Kirkendoll, Sheena  
Knight, Laura  
Krause, Kim  
Krieger, Leah  
Kroh, Alice  
Lampitt, Crystle  
Landry, Katie  
Light, Katherine  
Link, Chelsea  
Luna, Kay  
Mammadova, Debra  
Mancuso, Florence  
Manriquez, Sarah  
Mathia, Timothy  
McBride, Cara  
McCarther, Kathleen  
McClunie, Vonetta  
McGlothan, Shara  
McGonigle, Mark T.  
McHenry, Carmen  
McKinney, Jane  
Miller, Darrell  
Mills, Stephanie  
Miranda, Elizabeth  
Montgomery, Carron  
Moreland, Danience  
Morlok, Caitlin  
Munoz, Alfredo  
Myers, Deborah  
Nelson, Brooke  
Newkirk, Elizabeth  
Nichols, Hal S.  
Noll, Sabrina  
O'Keefe, Sarah  
Orlowski, Lin  
Ortiz, Jessica  
Paterson Bartch, Teresa  
Pearce, Angelica  
Pennington, Gaitha  
Perkins, Kate  
Peterson, Carol B.  
Pisciotta, Laurie  
Pitman, Mary  
Pivovar, Elaina  
Ponce, Cecilia  
Post, Amy  
Powell, Dusti  
Presley, Rick  
Pursell, Cori  
Reid, Jennifer (LPC)

Reid, Jennifer (LSCSW)  
Robinson, Jill  
Ryan, Fran  
Sanborn, Tina W.  
Saviano, Anna  
Schaaf, Paula  
Schafermeyer, Julia  
Schiferl, Michael  
Schroeder, Cheryl  
Shahan, Michael  
Shin, Lebek  
Shrock, Mandi  
Singer, Danielle  
Kirkendoll, Sheena  
Smith, Patricia  
Snyder, Jessica  
Söderberg, Monica  
Stayton, Samantha  
Styles, Marie  
Sweeney, Michael R.  
Swindle, Leah  
Taylor, Moriah  
Teasdale, Kristin  
Thomas, Clint  
Tolnai, Heidi  
Turley, Jannae  
Tweedie, Catie  
Utter, Amber  
VanSickle-Deavours, Laura  
Van Valkenburgh, Evalyn  
Vaughan, Veronica  
Viet, Emily  
Vignery, Joette  
Vogt, John  
Voss, Carla W.  
Ward, Summer  
West-Effland, Sarah  
Wieberg, Michael  
Willemsen, Jessica  
Williams, Chris  
Wilson, LaGail  
Womack, Stephanie  
Worley, Michelle  
Wurtenberger, Susan  
Yanics, Mary J.

### **Adults**

Abbott, Brian  
Adams, Chris  
Alagna, Kathy  
Allegre, Stephanie  
Anderson, Emily  
Anson, Kari

Anspaugh, Michelle	Conners, Lidia	Harkins, Kira
Archer, Mary	Cordell, Stacie	Harms, Pamela
Ashley, Dani	Cote, Teresa	Hastert, Cindy
Ayers, Londonne	Cramer, Madeline	Head, Jane
Bailey, Emma	Cronin, Michele	Hedrick, Stacy
Baker, Sara	Crowl, Tara	Helms, Amber
Banwart, Alan	Currie, Sandy	Hendricks, Paul
Barnds, Larsen	Dalzell, Amber	Hennemann, Lauren
Barts, Kathryn	Dark, Stephanie	Heppner, Brooke
Basgall, Jaree	Davis, Heather	Hermesch, Chris
Baudoux, Ren	Dawdy, Jennifer	Hernandez, Caty
Beck (Reeves), Barbara	Disney, Walter D.	Hess, Jenny
Bedell, Heather	Divine, Linda	Hetrick, Susan
Bellecci-st.romain, Lisa	Dixon, Angela	Higgins, Leigh
Belzer, Leslee T.	Dodd, Reilly	Hillsman, Marilyn
Bench, Erica	Duke, Jaime	Hill Stewart, Katie
Blanchard Hills, Elizabeth	Dutton, Judith	Hogan, Jacqueline
Boan, Julie	Easterly, Shannon	Horine, Jessica
Bond, Keith	Edwards, Lauri	Horosz, Connie
Bond Rachel	Eichman, Heather	Hubbard, Mandy
Boyd, Martha J.	Elliott, Jennifer	Hubbard, Theresa
Boyer, Paul	England, Kegan	Hughes, Jason E.
Bradley, Mary	Fairall-Calltharp, Deidre	Immenschuh, Erica
Branchick, Rosalie	Fanska, Joseph	Jackson, Alli
Brethower, Katherine	Farnan, Tina	Jackson, Angela
Bright, Montana	Fenton, Heidi	Jackson, Casey
Brotherton, Chris	Fernandez, Stella J.	Jacobs, Sherri
Brueseke, Morgan	Fisher, Tanya	Jacobson, Pilar
Buckman, Amy	Flaughner, Teresa	Jewell, Brianne
Burford, Doug	Foley, Hollie	Johns, Amberlee
Burgess, Rebecca	Ford, Victoria	Johns, Josh
Burrus, Kristen	Fortier, Chanel	Jonas, Lisa
Byars, Janet	Frederiksen, Debbie	Jones, Claire
Capra, Paola	Frosch, Andrew	Jones, Gabrielle
Carder, Grace	Fuciu, Kristin	Jones, Heather
Carpenter, Laurie	Gabbert, Dan	Juliano, Christine
Carr, Kortney	Gardner, Judy	Kasper, Sara
Carter, Tracy	Geisler, Christen	Kastler, Krista
Chadwick, Karen	Gerry, Andrea	Kelly, Christie
Chapman, Cari	Gibbs Wilson, Andrea	Kirkendoll, Sheena
Chappelle, Gabrielle	Gilson, Allison	Kittle, Chanel
Childress, Emily	Goldstein, Baila	Kline, Joseph
Chippendale-Katona, Beth	Goodwin, Carmy	Knight, Laura
Cimino, Susan	Gorrell, Annie	Kornbluth, Christine
Clemmons, Tamara	Goss, Tate	Krause, Kim
Clevenger, Janet	Granoff, Michael	Krieger, Leah
Clifton, Marie	Green, Nikki	Kroh, Alice
Clymore, John	Greever, Jennifer	Lampitt, Crystle
Cobb, Chris	Gudgel, Whitney	Landry, Katie
Colbert, Mara	Guerriero, Meagan	Laws, Janet
Coleman, Jennifer	Guile, Valerie	Leary, Timothy
Collins, J. Alyce	Halma, Sophie	Lehnherr, Erin
Collins, Lori	Hansen, Eric	Light, Katherine

Link, Chelsea  
Lisec, Lisa  
Lucas, Margaret (Peggy)  
Luna, Kay  
Lynch, Linda  
Malone, Kathleen H.  
Mammadova, Debra  
Mancuso, Florence  
Manriquez, Sarah  
Mathia, Timothy  
McBride, Cara  
McCarther, Kathleen  
McClunie, Vonetta  
McGlothan, Shara  
McGonigle, Mark T.  
McHenry, Carmen  
McKinney, Jane  
Meinhardt, Michele  
Melton, Danielle  
Miller, Darrell  
Mills, Stephanie  
Miranda, Elizabeth  
Montgomery, Carron  
Moreland, Danience  
Morgan, Diane  
Morlok, Caitlin  
Morrell, Kerry  
Munoz, Alfredo  
Murphy, Erin  
Myers, Deborah  
Newkirk, Elizabeth  
Nichols, Hal S.  
Nieters, J. Lawrence  
Noll, Sabrina  
O'Keefe, Sarah  
Orlowski, Lin  
Ortiz, Jessica  
Paterson Bartch, Teresa  
Paulson, Carol  
Pearce, Angelica  
Pennington, Gaitha  
Perkins, Kate  
Peterson, Carol B.  
Pisciotta, Laurie  
Pitman, Mary  
Pivovar, Elaina  
Ponce, Cecilia  
Post, Amy  
Powell, Dusti  
Presley, Rick  
Price, Nichole  
Pursell, Cori  
Ray, Rebecca

Reid, Jennifer (LPC)  
Reid, Jennifer (LSCSW)  
Robertson, Amy  
Robinson, Jill  
Ryan, Fran  
Sainz, Mackenzie  
Sanborn, Tina W.  
Saviano, Anna  
Schaaf, Paula  
Schafermeyer, Julia  
Schiferl, Michael  
Schmidt, Jennifer  
Schroeder, Cheryl  
Schulte, Laurie  
Seager, Brooke  
Shahan, Michael  
Shin, Lebek  
Short, Mary Kate  
Shrock, Mandi  
Simmons, Linda  
Singer, Danielle  
Smith, Patricia  
Snyder, Jessica  
Söderberg, Monica  
Stayton, Samantha  
Steinhaus, Mimi  
Stiles, Linda  
Strate, Afton  
Styles, Marie  
Sweeney, Michael R.  
Swindle, Leah  
Taft, Amy  
Taylor, Alicia  
Taylor, Moriah  
Teasdale, Kristin  
Thomas, Clint  
Thompson, Susan  
Tolnai, Heidi  
Tredway, Cheryl  
Turley, Jannae  
Tweedie, Catie  
Utter, Amber  
VanSickle-Deavours, Laura  
Van Valkenburgh, Evalyn  
Vaughan, Veronica  
Viet, Emily  
Vignery, Joette  
Vogt, John  
Voss, Carla W.  
Ward, Summer  
Weakley, R. Shelley  
West-Effland, Sarah  
Wieberg, Michael

Wigodner, Rose  
Willemsen, Jessica  
Williams, Chris  
Wilson, LaGail  
Womack, Stephanie  
Worley, Michelle  
Worth, Jennifer  
Wulff, Susan  
Wurtenberger, Susan  
Yanics, Mary J.  
Yoho, Pilar

### **Geriatric/Elderly**

Alagna, Kathy  
Anspaugh, Michelle  
Bailey, Emma  
Bedell, Heather  
Blanchard Hills, Elizabeth  
Boan, Julie  
Bond Rachel  
Boyd, Martha J.  
Boyer, Paul  
Brethower, Katherine  
Chadwick, Karen  
Cimino, Susan  
Clemmons, Tamara  
Clifton, Marie  
Clymore, John  
Collins, J. Alyce  
Collins, Lori  
Cote, Teresa  
Currie, Sandy  
Dalzell, Amber  
Dark, Stephanie  
Divine, Linda  
Duke, Jaime  
Eichman, Heather  
Elliott, Jennifer  
Fernandez, Stella J.  
Fisher, Tanya  
Flaughter, Teresa  
Fortier, Chanel  
Fuciu, Kristin  
Gibbs Wilson, Andrea  
Gilson, Allison  
Goldstein, Baila  
Hansen, Eric  
Harms, Pamela  
Hendricks, Paul  
Hermesch, Chris  
Hillsman, Marilyn  
Horine, Jessica  
Hubbard, Mandy

Jackson, Casey  
Jacobs, Sherri  
Jacobson, Pilar  
Jewell, Brianne  
Jonas, Lisa  
Jones, Claire  
Jones, Gabrielle  
Jones, Heather  
Kirkendoll, Sheena  
Kittle, Chanel  
Kornbluth, Christine  
Krause, Kim  
Krieger, Leah  
Lampitt, Crystle  
Landry, Katie  
Leary, Timothy  
Lisec, Lisa  
Luna, Kay  
Lynch, Linda  
Mammadova, Debra  
McBride, Cara  
McClunie, Vonetta  
McGonigle, Mark T.  
McKinney, Jane  
Meinhardt, Michele  
Miller, Darrell  
Moreland, Danience  
Morgan, Diane  
Morlok, Caitlin  
Murphy, Erin  
Noll, Sabrina  
Orlowski, Lin  
Paulson, Carol  
Pennington, Gaitha  
Peterson, Carol B.  
Pivovar, Elaina  
Post, Amy  
Powell, Dusti  
Price, Nichole  
Pursell, Cori  
Reid, Jennifer (LPC)  
Ryan, Fran  
Sanborn, Tina W.  
Seager, Brooke  
Schafermeyer, Julia  
Schiferl, Michael  
Schulte, Laurie  
Shin, Lebeka  
Simmons, Linda  
Singer, Danielle  
Smith, Patricia  
Söderberg, Monica  
Stiles, Linda

Strate, Afton  
Styles, Marie  
Sweeney, Michael R.  
Swindle, Leah  
Taft, Amy  
Taylor, Alicia  
Taylor, Moriah  
Vignery, Joette  
Voss, Carla W.  
Ward, Summer  
West-Effland, Sarah  
Wieberg, Michael  
Worth, Jennifer  
Wulff, Susan  
Wurtenberger, Susan  
Yanics, Mary J.  
Yoho, Pilar

### **Couples**

Allegre, Stephanie  
Anson, Kari  
Banwart, Alan  
Barnds, Larsen  
Bedell, Heather  
Bench, Erica  
Bond, Keith  
Boyd, Martha J.  
Bradley, Mary  
Branchick, Rosalie  
Bright, Montana  
Burford, Doug  
Burgess, Rebecca  
Burrus, Kristen  
Byars, Janet  
Capra, Paola  
Carpenter, Laurie  
Carr, Kortney  
Carter, Tracy  
Chadwick, Karen  
Chappelle, Gabrielle  
Childress, Emily  
Clevenger, Janet  
Clymore, John  
Connors, Lidia  
Cordell, Stacie  
Cote, Teresa  
Cramer, Madeline  
Currie, Sandy  
Dark, Stephanie  
Davis, Heather  
Dawdy, Jennifer  
Disney, Walter D.  
Divine, Linda

Easterly, Shannon  
Elliott, Jennifer  
Fairall-Calltharp, Deidre  
Fernandez, Stella J.  
Foley, Hollie  
Ford, Victoria  
Fortier, Chanel  
Frosch, Andrew  
Fuciu, Kristin  
Gabbert, Dan  
Gardner, Judy  
Geisler, Christen  
Gerry, Andrea  
Goldstein, Baila  
Granoff, Michael  
Gudgel, Whitney  
Hansen, Eric  
Harms, Pamela  
Hastert, Cindy  
Head, Jane  
Hendricks, Paul  
Heppner, Brooke  
Hermesch, Chris  
Hillsman, Marilyn  
Hogan, Jacqueline  
Horosz, Connie  
Hubbard, Mandy  
Hubbard, Theresa  
Jacobs, Sherri  
Jacobson, Pilar  
Johns, Amberlee  
Johns, Josh  
Jonas, Lisa  
Kasper, Sara  
Kelly, Christie  
Krause, Kim  
Krieger, Leah  
Kroh, Alice  
Link, Chelsea  
Lisec, Lisa  
Lucas, Margaret (Peggy)  
Luna, Kay  
Mathia, Timothy  
McClunie, Vonetta  
McGlothran, Shara  
McGonigle, Mark T.  
McHenry, Carmen  
McKinney, Jane  
Miller, Darrell  
Mills, Stephanie  
Miranda, Elizabeth  
Morrell, Kerry  
Munoz, Alfredo

Myers, Deborah  
Nichols, Hal S.  
Noll, Sabrina  
Paterson Bartch, Teresa  
Pennington, Gaiha  
Powell, Dusti  
Presley, Rick  
Reid, Jennifer (LPC)  
Reid, Jennifer (LSCSW)  
Ryan, Fran  
Sanborn, Tina W.  
Saviano, Anna  
Schafermeyer, Julia  
Schroeder, Cheryl  
Seager, Brooke  
Short, Mary Kate  
Smith, Patricia  
Söderberg, Monica  
Stiles, Linda  
Strate, Afton  
Styles, Marie  
Taylor, Alicia  
Taylor, Moriah  
Thomas, Clint  
Tolnai, Heidi  
Tredway, Cheryl  
Turley, Jannae  
Tweedie, Catie  
Vignery, Joette  
Vogt, John  
Ward, Summer  
Weakley, R. Shelley  
West-Effland, Sarah  
Williams, Chris  
Wilson, LaGail  
Womack, Stephanie  
Worley, Michelle  
Wright, Cynthia  
Yanics, Mary J.

**Family**

Allegre, Stephanie  
Anspaugh, Michelle  
Banwart, Alan  
Bedell, Heather  
Belzer, Leslee T.  
Bond, Keith  
Boyd, Martha J.  
Bradley, Mary  
Branchick, Rosalie  
Bright, Montana  
Burford, Doug  
Burgess, Rebecca

Burrus, Kristen  
Byars, Janet  
Capra, Paola  
Carr, Kortney  
Carter, Tracy  
Chadwick, Karen  
Chapman, Cari  
Childress, Emily  
Chippendale-Katona, Beth  
Clevenger, Janet  
Clifton, Marie  
Clymore, John  
Cobb, Chris  
Coleman, Jennifer  
Cordell, Stacie  
Cote, Teresa  
Currie, Sandy  
Dalzell, Amber  
Dark, Stephanie  
Dawdy, Jennifer  
Edwards, Lauri  
Elliott, Jennifer  
Fairall-Calltharp, Deidre  
Fanska, Joseph  
Fenton, Heidi  
Flaughter, Teresa  
Foley, Hollie  
Ford, Victoria  
Frosch, Andrew  
Fuciu, Kristin  
Geisler, Christen  
Gerry, Andrea  
Goodwin, Carmy  
Granoff, Michael  
Gudgel, Whitney  
Hansen, Eric  
Head, Jane  
Hedrick, Stacy  
Hendricks, Paul  
Heppner, Brooke  
Hetrick, Susan  
Horosz, Connie  
Hubbard, Mandy  
Hubbard, Theresa  
Jackson, Casey  
Jacobs, Sherri  
Jacobson, Pilar  
Jonas, Lisa  
Jones, Gabrielle  
Kasper, Sara  
Kelly, Christie  
Kirkendoll, Sheena  
Krause, Kim

Krieger, Leah  
Link, Chelsea  
Lisec, Lisa  
Luna, Kay  
Lynch, Linda  
Mancuso, Florence  
Mathia, Timothy  
McBride, Cara  
McCarther, Kathleen  
McClunie, Vonetta  
McGlothan, Shara  
McGonigle, Mark T.  
McHenry, Carmen  
McKinney, Jane  
Miller, Darrell  
Mills, Stephanie  
Miranda, Elizabeth  
Montgomery, Carron  
Morlok, Caitlin  
Morrell, Kerry  
Munoz, Alfredo  
Myers, Deborah  
Nichols, Hal S.  
Noll, Sabrina  
Ortiz, Jessica  
Paterson Bartch, Teresa  
Pisciotta, Laurie  
Powell, Dusti  
Presley, Rick  
Reid, Jennifer (LPC)  
Reid, Jennifer (LSCSW)  
Ryan, Fran  
Sanborn, Tina W.  
Saviano, Anna  
Schroeder, Cheryl  
Shin, Lebek  
Short, Mary Kate  
Singer, Danielle  
Smith, Patricia  
Söderberg, Monica  
Styles, Marie  
Swindle, Leah  
Taylor, Moriah  
Tolnai, Heidi  
Tredway, Cheryl  
West-Effland, Sarah  
Wilson, LaGail  
Womack, Stephanie  
Worley, Michelle

**Group**

Adams, Chris  
Ashley, Dani



Banwart, Alan  
Bond, Keith  
Brueseke, Morgan  
Capra, Paola  
Carpenter, Laurie  
Chippendale-Katona, Beth  
Cobb, Chris  
Cronin, Michele  
Gabbert, Dan  
Geisler, Christen  
Gilson, Allison  
Gudgel, Whitney  
Hendricks, Paul

Hermesch, Chris  
Horine, Jessica  
Hubbard, Theresa  
Jacobs, Sherri  
Kroh, Alice  
Luna, Kay  
Lynch, Linda  
McClunie, Vonetta  
McGonigle, Mark T.  
Morgan, Diane  
Morlok, Caitlin  
Munoz, Alfredo  
Myers, Deborah

Nichols, Hal S.  
Presley, Rick  
Reid, Jennifer (LPC)  
Ryan, Fran  
Shin, Lebeka  
Söderberg, Monica  
Styles, Marie  
Tredway, Cheryl  
VanSickle-Deavours, Laura  
Williams, Chris  
Worley, Michelle

## Therapists by In-Network Insurance Plans Accepted

### **Aetna (commercial)**

Allegre, Stephanie  
Bellecci-st.romain, Lisa  
Belzer, Leslee T.  
Blanchard Hills, Elizabeth  
Boyd, Martha J.  
Bright, Montana  
Buckman, Amy  
Chapman, Cari  
Cimino, Susan  
Clifton, Marie  
Clymore, John  
Cobb, Chris  
Colbert, Mara  
Collins, Lori  
Conners, Lidia  
Cote, Teresa  
Divine, Linda  
Edwards, Lauri  
Eichman, Heather  
Fanska, Joseph  
Fisher, Tanya  
Flaugher, Teresa  
Frosch, Andrew  
Geisler, Christen  
Gerry, Andrea  
Goldstein, Baila  
Gorrell, Annie  
Goss, Tate  
Granoff, Michael  
Greever, Jennifer  
Hansen, Eric  
Hennemann, Lauren  
Hogan, Jacqueline  
Jackson, Alli  
Jacobson, Pilar  
Jones, Gabrielle  
Jones, Heather  
Kelly, Christie  
Kirkendoll, Sheena  
Kline, Joseph  
Kornbluth, Christine  
Leary, Timothy  
Lehnherr, Erin  
Lynch, Linda  
Mammadova, Debra  
Manriquez, Sarah  
Miller, Darrell  
Morlok, Caitlin  
Morrell, Kerry  
Munoz, Alfredo

Myers, Deborah  
Nichols, Hal S.  
Noll, Sabrina  
Paterson Bartch, Teresa  
Pitman, Mary  
Post, Amy  
Powell, Dusti  
Reid, Jennifer (LSCSW)  
Robertson, Amy  
Robinson, Jill  
Schafermeyer, Julia  
Schroeder, Cheryl  
Schulte, Laurie  
Shrock, Mandi  
Simmons, Linda  
Snyder, Jessica  
Styles, Marie  
Taft, Amy  
Thompson, Susan  
Van Valkenburgh, Evalyn  
Vaughan, Veronica  
Voss, Carla W.  
Ward, Summer  
Wieberg, Michael  
Wilson, LaGail  
Wulff, Susan

### **Aetna Better Health of Kansas (KS Medicaid)**

Abbott, Brian  
Dalzell, Amber  
Elliott, Jennifer  
Pitman, Mary  
Pursell, Cori  
Schafermeyer, Julia

### **Ambetter**

Abbott, Brian  
Banwart, Alan  
Juliano, Christine  
Lehnherr, Erin  
Nichols, Hal S.  
Pisciotta, Laurie  
Wulff, Susan

### **Amerigroup Kansas, Inc. (KS Medicaid)**

Archer, Mary  
Banwart, Alan  
Belzer, Leslee T.  
Capra, Paola

Conners, Lidia  
Fisher, Tanya  
Geisler, Christen  
Goodwin, Carmy  
Greever, Jennifer  
Harkins, Kira  
Helms, Amber  
Jones, Claire  
Kelly, Christie  
Link, Chelsea  
McCarthy, Kathleen  
Miller, Darrell  
Morrell, Kerry  
Munoz, Alfredo  
Myers, Deborah  
Noll, Sabrina  
Ponce, Cecilia  
Powell, Dusti  
Reid, Jennifer (LSCSW)  
Shin, Lebeka  
Shrock, Mandi  
Singer, Danielle  
Snyder, Jessica  
Swindle, Leah  
Thomsen, Rene  
Wilson, LaGail

### **Beacon Healthcare**

Jones, Heather  
Kastler, Krista  
Kornbluth, Christine  
Nichols, Hal S.  
Reid, Jennifer (LSCSW)

### **BCBS**

Allegre, Stephanie  
Bellecci-st.romain, Lisa  
Belzer, Leslee T.  
Blanchard Hills, Elizabeth  
Bright, Montana  
Brotherton, Chris  
Buckman, Amy  
Carder, Grace  
Carr, Kortney  
Chapman, Cari  
Cimino, Susan  
Clifton, Marie  
Clymore, John  
Cobb, Chris  
Collins, Lori  
Conners, Lidia

Cote, Teresa  
Dalzell, Amber  
Davis, Heather  
Divine, Linda  
Dixon, Angela  
Edwards, Lauri  
Eichman, Heather  
Fanska, Joseph  
Fisher, Tanya  
Frosch, Andrew  
Geisler, Christen  
Gorrell, Annie  
Goslinga, Elizabeth  
Goss, Tate  
Granoff, Michael  
Greever, Jennifer  
Hendricks, Paul  
Hennemann, Lauren  
Hetrick, Susan  
Higgins, Leigh  
Hogan, Jacqueline  
Jackson, Alli  
Jackson, Angela  
Jones, Claire  
Jones, Gabrielle  
Jones, Heather  
Kelly, Christie  
Kirkendoll, Sheena  
Kline, Joseph  
Kornbluth, Christine  
Leary, Timothy  
Light, Katherine  
Mammadova, Debra  
Manriquez, Sarah  
Meinhardt, Michele  
Morlok, Caitlin  
Morrell, Kerry  
Murphy, Erin  
Myers, Deborah  
Paterson Barch, Teresa  
Paulson, Carol  
Ponce, Cecilia  
Post, Amy  
Reid, Jennifer (LSCSW)  
Robertson, Amy  
Robinson, Jill  
Schroeder, Cheryl  
Schulte, Laurie  
Seager, Brooke  
Shrock, Mandi  
Simmons, Linda  
Snyder, Jessica  
Styles, Marie

Taylor, Alicia  
Teasdale, Kristin  
VanSickle-Deavours, Laura  
Van Valkenburgh, Evalyn  
Vignery, Joette  
Voss, Carla W.  
Ward, Summer  
Wieberg, Michael  
Wulff, Susan

**Carelon/Healthy Blue – KS  
Medicaid**

Juliano, Christine

**Cenpatico (MO Medicaid)**

Bellecci-st.romain, Lisa  
Belzer, Leslee T.  
Boyd, Martha J.  
Edwards, Lauri  
Geisler, Christen  
Kelly, Christie  
Link, Chelsea  
Miller, Darrell  
Moreland, Danience  
Morlok, Caitlin  
Murphy, Erin  
Pisciotta, Laurie  
Reid, Jennifer (LSCSW)  
Snyder, Jessica  
Swindle, Leah

**CHIP**

Swindle, Leah

**Cigna (commercial)**

Abbott, Brian  
Alagna, Kathy  
Allegre, Stephanie  
Belzer, Leslee T.  
Blanchard Hills, Elizabeth  
Boyd, Martha J.  
Bright, Montana  
Carder, Grace  
Carr, Kortney  
Cimino, Susan  
Clifton, Marie  
Clymore, John  
Cobb, Chris  
Collins, Lori  
Cote, Teresa  
Davis, Heather  
Divine, Linda  
Edwards, Lauri

Eichman, Heather  
Fanska, Joseph  
Farnan, Tina  
Frosch, Andrew  
Geisler, Christen  
Gerry, Andrea  
Gibbs Wilson, Andrea  
Goldstein, Baila  
Goss, Tate  
Granoff, Michael  
Greever, Jennifer  
Hansen, Eric  
Hendricks, Paul  
Hennemann, Lauren  
Hernandez, Caty  
Hetrick, Susan  
Hogan, Jacqueline  
Jackson, Alli  
Jacobson, Pilar  
Jonas, Lisa  
Jones, Gabrielle  
Jones, Heather  
Kelly, Christie  
Kirkendoll, Sheena  
Kline, Joseph  
Kornbluth, Christine  
Leinherr, Erin  
Light, Katherine  
Lynch, Linda  
Mammadova, Debra  
Miller, Darrell  
Moreland, Danience  
Morlok, Caitlin  
Morrell, Kerry  
Munoz, Alfredo  
Myers, Deborah  
Nichols, Hal S.  
Paterson Barch, Teresa  
Post, Amy  
Robertson, Amy  
Robinson, Jill  
Ryan, Fran  
Schroeder, Cheryl  
Taylor, Alicia  
Wieberg, Michael

**Coresource**

Lynch, Linda

**Coventry**

Bellecci-st.romain, Lisa  
Boyd, Martha J.  
Coleman, Jennifer

Collins, Lori  
Goldstein, Baila  
Granoff, Michael  
Lynch, Linda  
Myers, Deborah  
Powell, Dusti  
Snyder, Jessica

**First Health**

Lynch, Linda  
Schafermeyer, Julia

**FMH**

Lynch, Linda

**Freedom Network**

Cobb, Chris  
Edwards, Lauri  
Fisher, Tanya  
Gorrell, Annie  
Granoff, Michael  
Hendricks, Paul  
Hogan, Jacqueline  
Murphy, Erin  
Voss, Carla W.

**GEHA**

Boyd, Martha J.  
Bright, Montana  
Brotherton, Chris  
Buckman, Amy  
Cimino, Susan  
Clifton, Marie  
Clymore, John  
Cobb, Chris  
Collins, Lori  
Connors, Lidia  
Cote, Teresa  
Edwards, Lauri  
Eichman, Heather  
Fanska, Joseph  
Fisher, Tanya  
Frosch, Andrew  
Gorrell, Annie  
Goss, Tate  
Jones, Gabrielle  
Kirkendoll, Sheena  
Kornbluth, Christine  
Myers, Deborah  
Paterson Bartch, Teresa  
Perkins, Kate  
Post, Amy  
Powell, Dusti

Robinson, Jill  
Schafermeyer, Julia  
Schulte, Laurie  
Styles, Marie  
Taft, Amy  
Voss, Carla W.  
Wieberg, Michael

**Healthlink**

Belzer, Leslee T.  
Boyd, Martha J.  
Collins, Lori  
Fisher, Tanya  
Kornbluth, Christine

**Healthy Blue (formerly  
Mocare, MO Medicaid)**

Belzer, Leslee T.  
Carr, Kortney  
Fisher, Tanya  
Geisler, Christen  
Jonas, Lisa  
Mammadova, Debra  
Morlok, Caitlin  
Murphy, Erin  
Wulff, Susan

**Home State Health**

Mammadova, Debra

**Humana**

Belzer, Leslee T.  
Boyd, Martha J.  
Cobb, Chris  
Collins, Lori  
Davis, Heather  
Divine, Linda  
Edwards, Lauri  
Geisler, Christen  
Goldstein, Baila  
Gorrell, Annie  
Granoff, Michael  
Hetrick, Susan  
Jackson, Alli  
Jones, Heather  
Kornbluth, Christine  
Miller, Darrell  
Morlok, Caitlin  
Morrell, Kerry  
Murphy, Erin  
Myers, Deborah  
Paterson Bartch, Teresa  
Powell, Dusti

Robertson, Amy  
Ryan, Fran  
Schafermeyer, Julia  
Schroeder, Cheryl  
Snyder, Jessica  
Styles, Marie

**Medicare**

Bellecci-st.romain, Lisa  
Belzer, Leslee T.  
Blanchard Hills, Elizabeth  
Clifton, Marie  
Clymore, John  
Divine, Linda  
Frosch, Andrew  
Goldstein, Baila  
Goss, Tate  
Granoff, Michael  
Jonas, Lisa  
Jones, Gabrielle  
Jones, Heather  
Kirkendoll, Sheena  
Kornbluth, Christine  
Lynch, Linda  
McGonigle, Mark T.  
Miller, Darrell  
Morlok, Caitlin  
Morrell, Kerry  
Myers, Deborah  
Paulson, Carol  
Peterson, Carol B.  
Ponce, Cecilia  
Reid, Jennifer (LSCSW)  
Robinson, Jill  
Ryan, Fran  
Schulte, Laurie  
Simmons, Linda  
Sweeney, Michael  
Teasdale, Kristin  
Thompson, Susan  
Vignery, Joette  
Vogt, John  
West-Effland, Sarah  
Wieberg, Michael  
Worth, Jennifer  
Wulff, Susan  
Yanics, Mary J.

**Meritan**

Lynch, Linda

**MHNet**

Bellecci-st.romain, Lisa

Belzer, Leslee T.  
Boyd, Martha J.  
Coleman, Jennifer  
Edwards, Lauri  
Fisher, Tanya  
Geisler, Christen  
Goldstein, Baila  
Granoff, Michael  
Hennemann, Lauren  
Lynch, Linda  
Miller, Darrell  
Moreland, Danience  
Morlok, Caitlin  
Morrell, Kerry  
Munoz, Alfredo  
Myers, Deborah  
Powell, Dusti  
Ryan, Fran  
Voss, Carla W.  
Ward, Summer  
Yanics, Mary J.

**MoHealthnet**

Belzer, Leslee T.  
Carr, Kortney  
Edwards, Lauri  
Geisler, Christen  
Hennemann, Lauren  
Jonas, Lisa  
Lehnherr, Erin  
Mammadova, Debra  
Morlok, Caitlin  
Murphy, Erin  
Weakley, R. Shelley  
Wulff, Susan

**Multiplan**

Bellecci-st.romain, Lisa  
Belzer, Leslee T.  
Boyd, Martha J.  
Edwards, Lauri  
Fisher, Tanya  
Gibbs Wilson, Andrea  
Granoff, Michael  
Hogan, Jacqueline  
Jones, Heather  
Kornbluth, Christine  
Miller, Darrell  
Myers, Deborah  
Nichols, Hal S.  
Paterson Bartch, Teresa  
Powell, Dusti  
Voss, Carla W.

Ward, Summer  
West-Effland, Sarah

**New Directions**

Allegre, Stephanie  
Belzer, Leslee T.  
Blanchard Hills, Elizabeth  
Bright, Montana  
Brotherton, Chris  
Buckman, Amy  
Carr, Kortney  
Cimino, Susan  
Clifton, Marie  
Clymore, John  
Cobb, Chris  
Collins, Lori  
Cote, Teresa  
Davis, Heather  
Divine, Linda  
Edwards, Lauri  
Eichman, Heather  
Fanska, Joseph  
Fisher, Tanya  
Geisler, Christen  
Goldstein, Baila  
Goslinga, Elizabeth  
Goss, Tate  
Granoff, Michael  
Greever, Jennifer  
Hendricks, Paul  
Hetrick, Susan  
Hogan, Jacqueline  
Jackson, Alli  
Jones, Gabrielle  
Jones, Heather  
Kelly, Christie  
Kirkendoll, Sheena  
Kline, Joseph  
Kornbluth, Christine  
Mammadova, Debra  
Manriquez, Sarah  
Morlok, Caitlin  
Morrell, Kerry  
Myers, Deborah  
Nichols, Hal S.  
Paterson Bartch, Teresa  
Post, Amy  
Robinson, Jill  
Schulte, Laurie  
Styles, Marie  
Taylor, Alicia  
Van Valkenburgh, Evalyn  
Voss, Carla W.

Ward, Summer  
Wieberg, Michael  
Wulff, Susan

**ProviDRs Care**

Kelly, Christie  
Meinhardt, Michele

**Quick Trip Benefit**

Bright, Montana  
Cimino, Susan  
Clifton, Marie  
Clymore, John  
Fanska, Joseph  
Flaughter, Teresa  
Goss, Tate  
Hansen, Eric  
Kirkendoll, Sheena  
Post, Amy  
Reid, Jennifer (LSCSW)  
Robinson, Jill  
Wieberg, Michael

**Sunflower Health Plan (KS)**

**Medicaid**

Archer, Mary  
Banwart, Alan  
Bellecci-st.romain, Lisa  
Belzer, Leslee T.  
Capra, Paola  
Cote, Teresa  
Dalzell, Amber  
Fisher, Tanya  
Geisler, Christen  
Goodwin, Carmy  
Greever, Jennifer  
Harkins, Kira  
Helms, Amber  
Hernandez, Caty  
Hogan, Jacqueline  
Jackson, Alli  
Jones, Claire  
Juliano, Christine  
Kelly, Christie  
Link, Chelsea  
Mammadova, Debra  
McCarthy, Kathleen  
Miller, Darrell  
Morrell, Kerry  
Munoz, Alfredo  
Myers, Deborah  
Nichols, Hal S.  
Noll, Sabrina

Pisciotta, Laurie  
Ponce, Cecilia  
Pursell, Cori  
Reid, Jennifer (LSCSW)  
Schafermeyer, Julia  
Shin, Lebeka  
Shrock, Mandi  
Singer, Danielle  
Snyder, Jessica  
Swindle, Leah  
Thomsen, Rene  
Wilson, LaGail

**TriCare**

Alagna, Kathy  
Allegre, Stephanie  
Bellecci-st.romain, Lisa  
Belzer, Leslee T.  
Blanchard Hills, Elizabeth  
Brotherton, Chris  
Carder, Grace  
Cimino, Susan  
Clifton, Marie  
Clymore, John  
Cobb, Chris  
Collins, Lori  
Conners, Lidia  
Edwards, Lauri  
Fanska, Joseph  
Fisher, Tanya  
Geisler, Christen  
Gibbs Wilson, Andrea  
Goldstein, Baila  
Gorrell, Annie  
Goss, Tate  
Granoff, Michael  
Hendricks, Paul  
Hennemann, Lauren  
Hillsman, Marilyn  
Hogan, Jacqueline  
Hubbard, Theresa  
Jackson, Alli  
Jonas, Lisa  
Jones, Gabrielle  
Jones, Heather  
Kelly, Christie  
Kirkendoll, Sheena  
Kline, Joseph  
Kornbluth, Christine  
Miller, Darrell  
Morrell, Kerry  
Myers, Deborah  
Nichols, Hal S.

Paterson Bartch, Teresa  
Post, Amy  
Presley, Rick  
Reid, Jennifer (LSCSW)  
Robinson, Jill  
Ryan, Fran  
Schulte, Laurie  
Shin, Lebeka  
Styles, Marie  
Wieberg, Michael  
Wulff, Susan

**Tricare West/HNFS**  
**Tricare West/VA PC3**  
Gorrell, Annie

**UMR**

Bright, Montana  
Clifton, Marie  
Clymore, John  
Coleman, Jennifer  
Davis, Heather  
Eichman, Heather  
Fanska, Joseph  
Granoff, Michael  
Juliano, Christine  
Kirkendoll, Sheena  
Robinson, Jill  
Wieberg, Michael

**United Behavioral Health /**  
**United Healthcare**

Abbott, Brian  
Alagna, Kathy  
Allegre, Stephanie  
Banwart, Alan  
Bellecci-st.romain, Lisa  
Belzer, Leslee T.  
Blanchard Hills, Elizabeth  
Boyd, Martha J.  
Bright, Montana  
Brotherton, Chris  
Buckman, Amy  
Carder, Grace  
Chapman, Cari  
Cimino, Susan  
Clifton, Marie  
Clymore, John  
Cobb, Chris  
Coleman, Jennifer  
Collins, Lori  
Conners, Lidia  
Cote, Teresa

Dalzell, Amber  
Davis, Heather  
Divine, Linda  
Edwards, Lauri  
Eichman, Heather  
Fanska, Joseph  
Fisher, Tanya  
Frosch, Andrew  
Geisler, Christen  
Goldstein, Baila  
Goss, Tate  
Granoff, Michael  
Greever, Jennifer  
Harkins, Kira  
Hendricks, Paul  
Hennemann, Lauren  
Hetrick, Susan  
Higgins, Leigh  
Hogan, Jacqueline  
Jonas, Lisa  
Jones, Claire  
Jones, Gabrielle  
Jones, Heather  
Juliano, Christine  
Kastler, Krista  
Kelly, Christie  
Kline, Joseph  
Kirkendoll, Sheena  
Kornbluth, Christine  
Leary, Timothy  
Light, Katherine  
Mammadova, Debra  
Manriquez, Sarah  
Miller, Darrell  
Morlok, Caitlin  
Morrell, Kerry  
Munoz, Alfredo  
Myers, Deborah  
Nichols, Hal S.  
Paterson Bartch, Teresa  
Perkins, Kate  
Ponce, Cecilia  
Post, Amy  
Powell, Dusti  
Reid, Jennifer (LSCSW)  
Robertson, Amy  
Robinson, Jill  
Ryan, Fran  
Sanborn, Tina W.  
Schafermeyer, Julia  
Schulte, Laurie  
Styles, Marie  
Taft, Amy

Taylor, Alicia  
Van Valkenburgh, Evalyn  
Voss, Carla W.  
West-Effland, Sarah  
Worth, Jennifer  
Wieberg, Michael  
Wulff, Susan  
Yanics, Mary J.

**United Healthcare  
Community Plan of Kansas  
(KS Medicaid)**

Archer, Mary  
Banwart, Alan  
Bellecci-st.romain, Lisa  
Belzer, Leslee T.  
Capra, Paola  
Conners, Lidia  
Dalzell, Amber  
Elliott, Jennifer  
Fisher, Tanya  
Geisler, Christen  
Goodwin, Carmy  
Greever, Jennifer  
Harkins, Kira  
Helms, Amber  
Hogan, Jacqueline  
Jonas, Lisa

Jones, Claire  
Juliano, Christine  
Kelly, Christie  
Mammadova, Debra  
McCarthy, Kathleen  
Morrell, Kerry  
Munoz, Alfredo  
Murphy, Erin  
Myers, Deborah  
Nichols, Hal S.  
Noll, Sabrina  
Pisciotta, Laurie  
Ponce, Cecilia  
Powell, Dusti  
Pursell, Cori  
Reid, Jennifer (LSCSW)  
Schafermeyer, Julia  
Shin, Lebeke  
Shrock, Mandi  
Singer, Danielle  
Snyder, Jessica  
Swindle, Leah  
Thomsen, Rene  
Van Valkenburgh, Evalyn  
Wilson, LaGail

**United Military and  
Veteran's Services**  
Bellecci-st.romain, Lisa  
Fisher, Tanya  
Geisler, Christen  
Hendricks, Paul  
Kornbluth, Christine  
Miller, Darrell  
Nichols, Hal S.  
Reid, Jennifer (LSCSW)  
Ryan, Fran  
Sanborn, Tina W.

**Value Options**  
Edwards, Lauri  
Granoff, Michael

**VA Eligible Veterans**  
Clemmons, Tamara

## Therapists by Employee Assistance Programs (EAPs) Accepted

### **Aetna**

Boyd, Martha J.  
Bright, Montana  
Cimino, Susan  
Clifton, Marie  
Clymore, John  
Collins, Lori  
Conners, Lidia  
Eichman, Heather  
Fanska, Joseph  
Flaugher, Teresa  
Frosch, Andrew  
Goss, Tate  
Granoff, Michael  
Hansen, Eric  
Hogan, Jacqueline  
Jonas, Lisa  
Jones, Gabrielle  
Jones, Heather  
Kirkendoll, Sheena  
Kornbluth, Christine  
Leary, Timothy  
Mammadova, Debra  
Miller, Darrell  
Nichols, Hal S.  
Post, Amy  
Powell, Dusti  
Styles, Marie  
Vaughan, Veronica  
Ward, Summer  
Wieberg, Michael

### **Alternatives**

Green, Nikki  
Immenschuh, Erica

### **Campion Barrow**

Myers, Deborah

### **Caterpillar (Chestnut)**

Myers, Deborah

### **Ceridian**

Boyd, Martha J.  
Granoff, Michael  
Kornbluth, Christine  
Ward, Summer

### **Cigna**

Alagna, Kathy  
Boyd, Martha J.

Bright, Montana  
Carder, Grace  
Carr, Kortney  
Cimino, Susan  
Clifton, Marie  
Clymore, John  
Collins, Lori  
Davis, Heather  
Eichman, Heather  
Fanska, Joseph  
Farnan, Tina  
Frosch, Andrew  
Gibbs Wilson, Andrea  
Goss, Tate  
Granoff, Michael  
Greever, Jennifer  
Hansen, Eric  
Hendricks, Paul  
Hetrick, Susan  
Hogan, Jacqueline  
Jonas, Lisa  
Jones, Gabrielle  
Jones, Heather  
Kirkendoll, Sheena  
Kornbluth, Christine  
Mammadova, Debra  
Miller, Darrell  
Moreland, Danience  
Nichols, Hal S.  
Post, Amy  
Ryan, Fran  
Schroeder, Cheryl  
Taylor, Alicia  
Wieberg, Michael

### **ComPsych**

Bright, Montana  
Cimino, Susan  
Clifton, Marie  
Clymore, John  
Edwards, Lauri  
Fanska, Joseph  
Frosch, Andrew  
Goldstein, Baila  
Goss, Tate  
Greever, Jennifer  
Jonas, Lisa  
Jones, Gabrielle  
Kornbluth, Christine  
Moreland, Danience  
Post, Amy

Steinhaus, Mimi  
Wieberg, Michael

### **E4 Health**

Wilson, LaGail

### **EAP Consultants**

Boyd, Martha J.

### **EMPAC-Westar**

Myers, Deborah

### **Empathia**

Kornbluth, Christine

### **ESI**

Myers, Deborah

### **Lyra**

Bailey, Emma

### **Magellan Alternatives**

Jones, Heather

### **Mercy Magellan**

Edwards, Lauri  
Jonas, Lisa

### **Mercy and Mercy Behavioral Health**

Myers, Deborah

### **New Directions**

Alagna, Kathy  
Bright, Montana  
Carr, Kortney  
Cimino, Susan  
Clifton, Marie  
Clymore, John  
Collins, Lori  
Davis, Heather  
Dawdy, Jennifer  
Divine, Linda  
Edwards, Lauri  
Eichman, Heather  
Fanska, Joseph  
Fernandez, Stella J.  
Frosch, Andrew  
Goldstein, Baila  
Gorrell, Annie  
Goss, Tate



Hendricks, Paul  
Hetrick, Susan  
Hogan, Jacqueline  
Jones, Gabrielle  
Jones, Heather  
Kirkendoll, Sheena  
Kornbluth, Christine  
Myers, Deborah  
Nichols, Hal S.  
Post, Amy  
Styles, Marie  
Taylor, Alicia  
Voss, Carla W.  
Ward, Summer  
Wieberg, Michael

**PAS**

Bright, Montana  
Clifton, Marie  
Clymore, John  
Fanska, Joseph  
Flaughter, Teresa  
Frosch, Andrew  
Hansen, Eric  
Jones, Gabrielle  
Kirkendoll, Sheena  
Kornbluth, Christine  
Post, Amy  
Robinson, Jill

Vaughan, Veronica  
Wieberg, Michael

**The KonTerra Group**

Baudoux, Ren

**United Behavioral Health  
(Optum) / United Healthcare**

Abbott, Brian  
Alagna, Kathy  
Allegre, Stephanie  
Boyd, Martha J.  
Bright, Montana  
Carder, Grace  
Cimino, Susan  
Clifton, Marie  
Clymore, John  
Coleman, Jennifer  
Collins, Lori  
Conners, Lidia  
Eichman, Heather  
Fanska, Joseph  
Goldstein, Baila  
Goss, Tate  
Granoff, Michael  
Hendricks, Paul  
Hogan, Jacqueline  
Jonas, Lisa  
Jones, Gabrielle

Jones, Heather  
Kirkendoll, Sheena  
Kornbluth, Christine  
Light, Katherine  
Mammadova, Debra  
Miller, Darrell  
Myers, Deborah  
Nichols, Hal S.  
Post, Amy  
Powell, Dusti  
Ryan, Fran  
Sanborn, Tina W.  
Styles, Marie  
Voss, Carla W.  
Wieberg, Michael  
Worth, Jennifer

**Value Options**

Goldstein, Baila  
Granoff, Michael  
Hogan, Jacqueline  
Jonas, Lisa  
Jones, Heather  
Myers, Deborah  
Nichols, Hal S.  
Ryan, Fran

## Full Directory of Therapists by Name

---

**Brian Abbott, LSCSW (KS), LCSW (MO)**  
Brian J Abbott Counseling  
8826 Santa Fe Dr.  
Overland Park, KS 66212  
Phone: 913-370-7099  
Email: [Brianjabbottcounseling@gmail.com](mailto:Brianjabbottcounseling@gmail.com)



---

**Chris Adams, MS, LPC**

*My specialty is working with individuals who struggle with compulsive sexual behaviors (also known as sex addiction), affair recovery, and general intimacy/attachment issues in relationships.*

Counseling & Recovery Partners  
8080 Ward Parkway, Ste. 405  
Kansas City, MO. 64114  
Phone: 816-895-3974  
Email: [chris@kcrecoverypartners.com](mailto:chris@kcrecoverypartners.com)  
Website: [www.kcrecoverypartners.com](http://www.kcrecoverypartners.com)



---

**Kathy Alagna, MS, LPC**  
Northland Behavioral Health and Wellness  
119 NE 72nd St.  
Gladstone, MO 64118  
Email: [kalagnaipc@gmail.com](mailto:kalagnaipc@gmail.com)

---

**Stephanie Allegre, LSCSW**

*My goal in therapy is to create an environment that feels safe. EMDR is one of the models I use for therapy because it effectively allows people to resolve difficulties in their lives that may have caused distress for years.*

Arena Counseling, LLC  
5001 College Blvd., Ste. 104  
Leawood, KS 66221  
Phone: 785-337-4146  
Email: [Sallegre@arenacounselingkc.com](mailto:Sallegre@arenacounselingkc.com)



---

**Emily Anderson, MS, LPC, RYT**  
Curiosity Rising, LLC  
3216 Gillham Plaza, Ste. 210  
Kansas City, MO 64109  
Email: [Emily@curiosityrising.com](mailto:Emily@curiosityrising.com)  
Website: [www.curiosityrising.com](http://www.curiosityrising.com)



---

**Kari Anson, LPC**  
Kari Anson Counseling  
4151 N. Mulberry Dr. Ste. 250  
Kansas City, MO 64116  
Email: [www.kariansoncounseling.com](http://www.kariansoncounseling.com)

---

**Michelle Anspaugh, LCMFT, LPC**  
10925 Antioch, Ste. 200  
Overland Park, KS 66210  
Phone: 816-810-1266  
Email: [michelleanspaugh@yahoo.com](mailto:michelleanspaugh@yahoo.com)  
Website: [www.michelleanspaugh.com](http://www.michelleanspaugh.com)



---

**Mary Archer, LCSW, LMSW**

*I specialize in treating trauma, anxiety, depression, and anxiety. I provide services to children, adolescents, and adults. I own a private practice in downtown Olathe. I also provide therapy at Olathe South High School twice a week.*

Mary Archer, LLC Nurturing Hope Psychotherapy  
110 N Cherry, Ste. 100  
Olathe, KS 66061  
Phone: 816-387-3215  
Email: [maryarcher@nurturinghopetherapy.com](mailto:maryarcher@nurturinghopetherapy.com)  
Website: [www.nurturinghopetherapy.com](http://www.nurturinghopetherapy.com)



---

**Dani Ashley, LCMFT**

*I am a trauma therapist, spiritual coach, and psychedelic assisted therapist. My mission is to lead you on a journey home -- to yourself.*

The Centered Self  
7832 Lowell Ave  
Overland Park, KS 66204  
Phone: 913-382-2550  
Email: [dani@centeredself.com](mailto:dani@centeredself.com)  
Website: <https://linktr.ee/the.centered.self> and  
<https://www.centeredself.com/>

---

**Londonne Ayers, LPC, LCPC**  
Heartland Therapy Connection  
616 E 63<sup>rd</sup> St., Ste. 104  
Kansas City, MO 64110  
Phone: 816-287-0252  
Email: [londonne@heartlandtherapyconnection.com](mailto:londonne@heartlandtherapyconnection.com)  
Website: [www.heartlandtherapyconnection.com](http://www.heartlandtherapyconnection.com)



---

**Emma Bailey, MS, LPC-S, LCPC, PMH-C, RPT**

*Request Emma Bailey when scheduling your first appointment.*

Red Door Counseling on the Square  
19 N Water Street, Ste. 1  
Liberty, MO 64068  
Phone: 816-866-0294  
Email: [emmabaileycounseling@gmail.com](mailto:emmabaileycounseling@gmail.com)  
Website: <https://www.reddoorcounseling.net/>



---

**Sara Baker, LMLP, LMAC**  
Sara Baker Counseling, LLC  
10100 W 87<sup>th</sup> St  
Overland Park, KS 66212  
Phone: 913-295-9016  
Website: [www.sarabakercounseling.com](http://www.sarabakercounseling.com)  
Email: [sarabakercounseling@gmail.com](mailto:sarabakercounseling@gmail.com)

---

---

**Blair Ballard, LPC**  
The Children's Place  
2 East 59<sup>th</sup> St.  
Kansas City, MO 64113  
Phone: 816-363-1898  
Email: [ballardb@tcpkc.org](mailto:ballardb@tcpkc.org)  
Website: [www.childrensplacekc.org](http://www.childrensplacekc.org)

---

**Alan Banwart, LSCSW, LCSW**  
Hope & Strength Counseling  
14221 Metcalf Ave., #130  
Overland Park, KS 66223  
Phone: 913-353-6053  
Email: [handscounseling@gmail.com](mailto:handscounseling@gmail.com)



Is also a Contract Therapist for Kids TLC in Olathe, KS

---

**Larsen Barnds, LCMFT**  
Better Empathy, Inc.  
8014 State Line Rd.  
Leawood, KS 66208  
Phone: 816-213-6698  
Website: [www.BetterEmpathy.com](http://www.BetterEmpathy.com)



**Kathryn Barts, LCPC, LPC**

*I am a therapist specializing in trauma recovery. I have several years' experience working with survivors of domestic and sexual violence. I also enjoy working with grief, codependency, and burnout.*

Kate Barts Therapy, LLC  
8645 College Blvd., Ste. 125  
Overland Park, KS 66210  
Phone: 913-608-7262  
Email: [kbartstherapy@gmail.com](mailto:kbartstherapy@gmail.com)  
Website: <https://www.katebartstherapy.com/>



---

**Jaree Basgall, LCPC, LPC, SEP**

*I offer a holistic, integrative, trauma-informed approach to therapy, incorporating methods supported by neuroscience, including EMDR, Somatic Experiencing (SE) and Internal Family Systems (IFS).*

8645 College Blvd., Ste. 125  
Overland Park, KS 66210  
Email: [info@jareebasgall.com](mailto:info@jareebasgall.com)  
Website: <https://www.jareebasgall.com>



---

**Ren Baudoux, LCMFT (KS), LMFT (MO)**

Journey Counseling KC  
5201 Johnson Dr., Ste. 305  
Mission, KS 66205  
Phone: 913-735-0705  
Email: [ren@journeycounselingkc.com](mailto:ren@journeycounselingkc.com)  
Website: [www.journeycounselingkc.com](http://www.journeycounselingkc.com)

---

**Barbara Beck (Reeves), MS, LMFT, LMAC**

*I work with women in dysfunctional relationships. Many of them have or are suffering from narcissistic abuse.*

Motivation Therapy Services, LLC  
11111 Nall Ave, Ste. 219  
Leawood, KS 66211  
Phone: 913-526-8158  
Email: [barbbecktherapy@gmail.com](mailto:barbbecktherapy@gmail.com)



---

**Heather Bedell, LCPC**

*Heather is trained in couples counseling, EMDR, and DBT. Heather helps people move past trauma and learn ways to cope with strong emotions. Heather is passionate about working with teens and adults.*

10925 Antioch, Ste. 200  
Overland Park, KS 66210  
Phone: 913-213-3760  
Email: [heather@heatherbedell.com](mailto:heather@heatherbedell.com)  
Website: [www.heatherbedell.com](http://www.heatherbedell.com)



---

**Lisa Bellecci-st.romain, LSCSW**

All Things Counseling  
4101 N. Edgemoor St.  
Bel Aire, KS 67220  
Phone: 316-259-3160  
Email: [maptlisa@gmail.com](mailto:maptlisa@gmail.com)  
Website: <http://lisaworks.net/>



---

**Leslee T. Belzer, PhD, Licensed Psychologist**

*Psychologist designated to the Beacon Clinic of Children's Mercy.*

Children's Mercy Hospital  
Division of Developmental and Behavioral Sciences  
3101 Broadway Blvd, 10th Fl.  
Kansas City, MO 64111  
Website: <http://www.childrensmercy.org/>



---

**Erica Bench, LPC**

Erica Bench Therapy  
4049 Pennsylvania Ave., Ste. 200  
Kansas City, MO 64119  
Phone: 816-289-9172  
Email: [Erica.bench72@gmail.com](mailto:Erica.bench72@gmail.com)  
Website: [www.ericabenchtherapy.com](http://www.ericabenchtherapy.com)



---

**Elizabeth Blanchard Hills, PMHNP-BC**

*I use EMDR to help clients lower the amount of medicine I prescribe.*

Inspired Psychiatric Care  
7960 W. 135th Street  
Overland Park, KS 66223  
Phone: 913-346-6400  
Email: [eb Blanchard Hills@inspired-psychiatric-care.com](mailto:eb Blanchard Hills@inspired-psychiatric-care.com)  
Website: <http://www.inspired-psychiatric-care.com/>



---

**Julie Boan, MA, LCPC**

Please see my website @ [counselorjulie.com](https://www.counselorjulie.com)

Julie Boan Counseling, MA, LCPC  
4221 Metcalf Ave., #130  
Overland Park, KS 66223  
Email: [counselorjulieb@gmail.com](mailto:counselorjulieb@gmail.com)  
Website: <https://www.counselorjulie.com/>

---

**Keith Bond, MA, LPC**

*I specialize in toxic shame work through Family Systems, Attachment Trauma, and Spiritual Abuse through story work, feelings work, & relationship work. I work with individuals, couples, families, & groups with trauma, anxiety, depression, & grief.*



Bond Christian Counseling LLC  
109C S Madison  
Raymore, MO 64083  
Office Phone: 628-400-2220  
Cell Phone: 816-744-0047  
Email: [bondchristiancounseling@gmail.com](mailto:bondchristiancounseling@gmail.com)  
Website: <http://bondchristiancounseling.com/>

---

**Rachel Bond, LCSW, LCSW**

*Specializing in Trauma, Anxiety, Depression, Stress, Life transitions, Self-esteem struggles, Complex health needs, Perinatal mood and parenting support, Relationship challenges, and Grief and loss.*

The Green Room Practice  
7927 Floyd St.  
Overland Park, KS 66204  
Email: [rachel@thegreenroompractice.com](mailto:rachel@thegreenroompractice.com)  
Website: <https://thegreenroompractice.com/>

---



---

**Martha J. Boyd, MS, LPC**

*I have over 25 years of experience treating individuals, couples, and LGBTQIA, treatment of mood disorders; PTSD; addiction; grief/loss; relationship issues, and trauma. My practice is located on the Country Club Plaza and has parking at no charge.*



Plaza Counseling Services  
633 East 63<sup>rd</sup> St., #240  
Kansas City, MO 64110  
Phone: 816-916-4060  
Email: [ozboyd68@gmail.com](mailto:ozboyd68@gmail.com)  
Website: <http://plazacounselingkc.com/>

---

**Paul Boyer, LMSW**

*I provide counseling, including EMDR therapy, to adults and adolescents wishing to address trauma, substance use, depression, anxiety, and a variety of other challenges.*

Resolve Counseling and Wellness  
8340 Mission Rd., Ste. 230  
Prairie Village, KS 66206  
Email: [paul@kresolve.com](mailto:paul@kresolve.com)

---

**Mary Bradley, LSCSW, LCSW**  
9401 Indian Creek Pkwy, Ste. 130  
40 Corporate Woods  
Overland Park, KS 66210  
Phone: 816-945-9440  
Email: [mbradleytherapy@gmail.com](mailto:mbradleytherapy@gmail.com)  
Website: [www.marybradleytherapy.com](http://www.marybradleytherapy.com)



**Rosalie Branchick, MS, LMFT**  
Rosalie A. Branchick, LLC  
4444 N Belleview Ave  
Kansas City, MO 64152  
Email: [RBranchick@gmail.com](mailto:RBranchick@gmail.com)

---

---

**Katherine Brethower, LCPC**

*Buffalo Roam Therapy Group is a collective of trauma-informed therapists with various specialties, passionate about supporting and empowering individuals and families through life's challenges.*

Buffalo Roam Therapy Group  
8717 W 110th St., Ste. 650  
Overland Park, KS 66210  
Phone: 913-276-4625  
Email: [katherine@buffaloroamtherapy.com](mailto:katherine@buffaloroamtherapy.com)  
Website: [www.buffaloroamtherapy.com](http://www.buffaloroamtherapy.com)

---

**Montana Bright, PhD, MS, LPC**

*Montana specializes in sex therapy, play therapy, domestic violence, depression, anxiety, PTSD, and trauma. She is an LGBTQIA+ affirming therapist.*

Clinical Counseling Associates  
100 Westwoods Dr.  
Liberty, MO 64068  
Phone: 816-781-8550  
Email: [connectccakc@gmail.com](mailto:connectccakc@gmail.com)  
Website: [www.clinicalcounselingassociates.org](http://www.clinicalcounselingassociates.org)

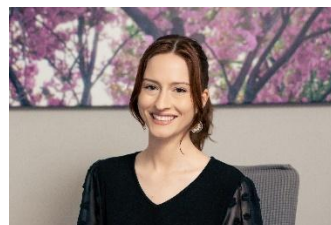

---

**Chris Brotherton, MS, LCMFT, LCAC, LMFT**  
Brotherton Counseling  
11937 W. 119th St. #197  
Overland Park, KS 66213  
Phone: 913-489-7225  
Email: [CBrotherton.LCMFT@gmail.com](mailto:CBrotherton.LCMFT@gmail.com)  
Website: [www.BrothertonCounseling.com](http://www.BrothertonCounseling.com)

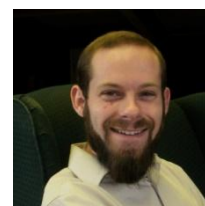

---

**Morgan Brueseke, PLPC**

*Heartland Therapy Connection has a team of trauma-informed therapist. We understand the need to feel connected: to people, to resources, to yourself.*

Heartland Therapy Connection  
616 East 63rd St., Ste. 104  
Kansas City, MO 64110  
Phone: 816-287-0252  
Email: [hello@heartlandtherapyconnection.com](mailto:hello@heartlandtherapyconnection.com)  
Website: [www.heartlandtherapyconnection.com](http://www.heartlandtherapyconnection.com)



---

**Amy Buckman, LCPC, LPC**  
Amy Buckman, LCPC, LPC  
Overland Park, KS  
Email: [abuckman@kc.rr.com](mailto:abuckman@kc.rr.com)

---

**Doug Burford, DMin, LPC**  
Stuff Figured Out, LLC  
6900 W 80<sup>th</sup> St., #105  
Overland Park, KS 66204  
Phone: 913-642-2190  
Website: [www.DougBurford.com](http://www.DougBurford.com)



---

**Rebecca Burgess, LCMFT**  
Restoration Counseling Lawrence  
1311 Wakarus, Ste. 2122  
Lawrence, KS 66049  
Phone: 785-550-7632  
Email: [rebeccaburgessmft@gmail.com](mailto:rebeccaburgessmft@gmail.com)  
Website: <https://www.restorationcounselinglawrence.com/>

---

**Kristen Burrus, LMFT, LMAC**  
Resonate Relationship Clinic  
7381 W 133rd St., Ste. 260  
Overland Park, KS 66213  
Phone: 816-647-8092  
Website: [www.resonateclinic.com](http://www.resonateclinic.com)

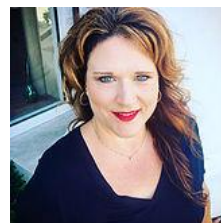

---

**Janet Byars, MS, LCMFT**  
KC Marriage & Family Life Clinic  
8100 Marty, Ste 107  
Overland Park, KS 66204  
Phone: 913-707-0848



---

**Paola Capra, LMSW**

*Please see [www.ensokc.com](http://www.ensokc.com) for more information about me.*

Enso  
Kansas and Missouri  
Phone: 402-413-8565  
Email: [paola.m.capra@gmail.com](mailto:paola.m.capra@gmail.com)  
Website: [www.ensokc.com](http://www.ensokc.com)

---

---

**Grace Carder, LCSW**

*I work with most ages of clients and am currently accepting Saturday appointments.*

Corner Street Counseling  
902 W Grand  
Gallatin, MO 64640  
Email: [cournerstreetcounseling@gmail.com](mailto:cournerstreetcounseling@gmail.com)

---

**Laurie Carpenter, MSW, LCSW, LSCSW**

*I am EMDR trained, a Certified Clinical Trauma Professional as well as a Certified Clinical Anxiety Treatment Professional. I am dually licensed in KS and MO. I provide in person and telehealth services for individuals, couples and groups.*

Authentic Life LLC  
224 W Maple Ave  
Independence, MO 64050  
Email: [lauriecarpenter@au-thenticlife.com](mailto:lauriecarpenter@au-thenticlife.com)

---

**Kortney Carr, MSW, LCSW**

*A Life's Journey is dedicated to providing support needed to improve the emotional and mental health of others. Through the use of culturally specific education and services, we strive to create healthy minds, bodies, and relationships.*

A Life's Journey, LLC  
8801 E 63<sup>rd</sup> St., Ste. 201  
Raytown, MO 64133  
Phone: 816-265-1559  
Email: [alifesjourney2@gmail.com](mailto:alifesjourney2@gmail.com)  
Website: [www.alifesjourneykc.org](http://www.alifesjourneykc.org)



---

**Tracy Carter, LCMFT (KS), LPC (MO)**

*Tracy is a licensed Marriage and Family Therapist, who works with all ages. Children, adults, families, and couples. Tracy uses an attachment focused approach in therapy and has extensive training in play therapy and EMDR.*

Miranda Counseling  
5401 College Blvd., Ste. 201  
Leawood, KS 66211  
Website: [www.mirandacounseling.com](http://www.mirandacounseling.com)

---

**Karen Chadwick, LMFT**

*I primarily see women and couples experiencing life changing events. I use EMDR to work with clients on healing trauma from recent or past life events.*

Karen Chadwick Therapy  
5505 Foxridge Dr.  
Mission, KS 66061  
AND  
8575 W 110th St, Ste. 225  
Overland Park, KS 66210  
Phone: 913-274-1736  
Email: [info@karenchadwicktherapy.com](mailto:info@karenchadwicktherapy.com)  
Website: <https://karenchadwicktherapy.com/>

---

**Cari Chapman, LCP**  
Cari Chapman, LCP, LLC  
1201 Wakarusa, Ste. C3-C  
Lawrence, KS 66049  
Phone: 785-550-9086  
Email: [cchapmanlcp@carichapman.com](mailto:cchapmanlcp@carichapman.com)  
Website: [www.carichapman.com](http://www.carichapman.com)

---

---

**Gabrielle Chappelle, PLPC, MA**

*My practice offers virtual and in-person therapy, and I use a variety of approaches, including EMDR, that are tailored to each individual client. My experience is most heavily in the areas of trauma, grief, addiction, anxiety, and depression.*

Tenfold Counseling  
124 E Missouri Ave, Ste. 200  
Kansas City, MO 64106  
Phone: 816-533-6048  
Email: [gabrielle@tenfoldcounseling.com](mailto:gabrielle@tenfoldcounseling.com)  
Website: [www.tenfoldcounseling.com](http://www.tenfoldcounseling.com)



---

**Emily Childress, LCMFT, LMFT**

*Mental health therapy for children, adults, couples and families.*

Renewal Family Therapy  
7211 NW 83rd St.  
Kansas City, MO 64152  
Phone: 816-986-8953  
Email: [emily@renewalfamilytherapy.com](mailto:emily@renewalfamilytherapy.com)  
Website: [www.renewalfamilytherapy.com](http://www.renewalfamilytherapy.com)



---

**Beth Chippendale-Katona, LCAC, LCPC**

*Currently I primarily work with adults and adolescents with Substance abuse issues and their underlying trauma.*

Chautauqua Counseling Center  
Overland Park, KS  
Phone: 913-530-4813  
Email: [bkatona@kc.rr.com](mailto:bkatona@kc.rr.com)



---

**Susan Cimino, LPC**

*Susan works with adolescents, young adults, adults, and seniors. She specializes in depression, anxiety, stress management, emotional regulation, communication, trauma, CBT, DBT, and motivational interviewing.*



Clinical Counseling Associates  
100 Westwoods Dr.  
Liberty, MO 64068  
Phone: 816-781-8550  
Email: [connectccakc@gmail.com](mailto:connectccakc@gmail.com)  
Website: [www.clinicalcounselingassociates.org](http://www.clinicalcounselingassociates.org)

---

**Tamara Clemmons, LSCSW, LCAC, RYT-200**

*Serving veterans at the VHA medical center. Utilize yoga, and expressive therapies to build distress tolerance.*

Dwight D. Eisenhower VA Medical Center  
4101 S 4th St Tfwy.  
Leavenworth, KS 66048  
Email: [Tamara.clemmons@va.gov](mailto:Tamara.clemmons@va.gov)

---

**Janet Clevenger, MS, LCMFT**

Watermark Counseling LLC  
11111 Nall Ave, #219  
Leawood, KS 66211  
Phone: 913-284-0472  
Email: [WatermarkCounseling@gmail.com](mailto:WatermarkCounseling@gmail.com)



---

**Marie Clifton, LSCSW, LCSW, CAGCS**

*Marie works with preteens, adolescents, & adults. She specializes in CBT, DBT, LGBTQIA+, trauma, eating disorders, & is a certified advanced grief counseling specialist.*

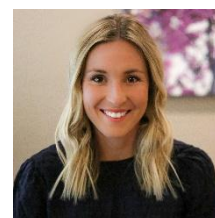

Clinical Counseling Associates  
100 Westwoods Dr.  
Liberty, MO 64068  
Phone: 816-781-8550  
Email: [connectccakc@gmail.com](mailto:connectccakc@gmail.com)  
Website: [www.clinicalcounselingassociates.org](http://www.clinicalcounselingassociates.org)

---

---

**John Clymore, LSCSW, LCSW**

*John works with adolescents, adults, seniors, LGBTQ, IA+, first responders, & military. He specializes in CBT, solution focused therapy, cognitive processing therapy, EMDR, trauma, anxiety, depression, PTSD, & dissociative disorders.*



Clinical Counseling Associates  
100 Westwoods Dr.  
Liberty, MO 64068  
Phone: 816-781-8550  
Email: [connectccakc@gmail.com](mailto:connectccakc@gmail.com)  
Website: [www.clinicalcounselingassociates.org](http://www.clinicalcounselingassociates.org)

---

**Chris Cobb, LPC**

Psychpros of Kansas City  
600 NW Murray Rd., #110  
Lee's Summit, MO 64081  
Phone: 816-272-5656  
Website: <https://www.psychproskc.com/home.html>



---

**Mara Colbert, MA, LPC**

*Mara uses DBT, EMDR, and other mindfulness and body-centered therapies to treat depression, anxiety, post-traumatic stress disorder, and borderline personality disorder.*



Brookside Counseling  
601 E 63<sup>rd</sup> St., Ste. 340  
Kansas City, MO 64110  
Phone: 816-739-0837  
Email: [mara@brooksidecounselors.com](mailto:mara@brooksidecounselors.com)  
Website: [www.brooksidecounselors.com](http://www.brooksidecounselors.com)

---



---

**Jennifer Coleman, MA, LPC**

*I work with children, adolescents, adults, and families. I incorporate some art therapy and play therapy techniques, including sand tray, with EMDR. My specialty areas include anxiety, depression, PTSD, anger management, and domestic violence.*



New Hope Counseling Services  
9 Victory Dr., Ste. 1A  
Liberty, MO 64068  
AND

Richmond, MO 64085  
Phone: 816-914-0650  
Website: <http://jennifercolemancounseling.com/>

---

**J. Alyce Collins, MA, LCPC, LPC**

*I use a variety of approaches to help individuals heal from trauma, small and large, occurring early in life and later so life can be enjoyed more fully.*

PeacefulBeing.Org LLC  
7221 W 79th St, Ste. 7  
Overland Park, KS 66204  
Phone: 913-390-3438  
Email: [Alyce@PeacefulBeing.Org](mailto:Alyce@PeacefulBeing.Org)  
Website: <https://peacefulbeing.org/>

---

**Lori Collins, LCSW**

Country Crossroads Counseling, LLC  
Kingsville, Lone Jack, Pleasant Hill, Lees Summit, MO  
Phone: 816-343-4470  
Email: [lori@countrycrossroadscounseling.net](mailto:lori@countrycrossroadscounseling.net)  
Website: [www.countrycrossroadscounseling.com](http://www.countrycrossroadscounseling.com)

---

---

**Lidia Conners, MSW, LSCSW**

*Mental Health Behavioral practice serving adolescents and adults within the scope of treating anxiety, depression and trauma. Bilingual therapist English/Spanish.*

Shade Tree Counseling, LLC  
501 Delaware St. Ste. 7  
Leavenworth, KS 66048  
Phone: 913-802-3625  
Email: [lidia@shadetreecounseling.life](mailto:lidia@shadetreecounseling.life)  
Website: <https://shadetreecounseling.life/>



---

**Stacie Cordell, LMFT**  
Sparrow Counseling Associates  
11011 King St., Ste., 110  
Overland Park, KS 66210  
Phone: 913-553-0068  
Email: [stacie@sparrowcounselingkc.com](mailto:stacie@sparrowcounselingkc.com)  
Website: [www.SparrowCounselingKC.com](http://www.SparrowCounselingKC.com)



---

**Teresa Cote, MA, LPC, LCPC, LCAC**

*I have an in office/Telehealth practice where I provide individual/couples counseling for trauma, addictions, depression and anxiety disorders.*

Healing Place Counseling LLC  
8575 West 110th St. Ste. 110  
Overland Park KS. 66210  
Phone: 484-678-0552  
Email: [Teresacote17@gmail.com](mailto:Teresacote17@gmail.com)  
Website: <https://teresacote.com/>

---

**Madeline Cramer, MA, CIT**  
New Hope Counseling  
9220 Cyclone School Rd  
Lee's Summit, MO 64064-2611  
Phone: 816-286-4803  
Email: [cramercounseling@gmail.com](mailto:cramercounseling@gmail.com)

---

---

**Michele Cronin, LPC-MO, RPT**

*My mission is to create an environment where adults & children can identify their unique strengths. I will help you achieve your goals through a person-centered and strength-based approach that focuses on your individual strengths.*

Cronin Counseling  
125 Gallatin, Office 104  
Liberty, MO 64068  
Phone: 816-702-6995  
Email: [Cronincounseling@gmail.com](mailto:Cronincounseling@gmail.com)  
Website: <https://cronincounseling.com/>

---

**Tara Crowl, MS, LPC, NCC**

*Are you in emotional pain and ready for something to change? Then, let's get started! I work with adolescents and adults. My specialty areas include PTSD, depersonalization/derealization, depression, anxiety, ADHD, shame, and self-esteem building.*



Tara L. Crowl LLC  
Teletherapy  
Phone: 816-866-8380  
Email: [tara@taracrowllpc.com](mailto:tara@taracrowllpc.com)  
Website: [www.taracrowllpc.com](http://www.taracrowllpc.com)

---

**Sandy Currie, MSW, LSCSW**

*I speak Spanish fluently, culturally diverse interventions and EMDR trained.*



Clinical Associates  
8629 Blue Jacket St.  
Lenexa, KS 66214  
Phone: 913-244-1047  
Email: [sandycurrie0829@gmail.com](mailto:sandycurrie0829@gmail.com)

---

---

**Amber Dalzell, LCPC, ATR-BC, ATCS**

Join me at the table where art and psychotherapy meet. Providing Art Therapy and EMDR to children, teens, adults, and families to treat symptoms of depression, anxiety, stress, and trauma related disorders.

Art of the Matter  
8826 Santa Fe Dr., Ste. 311  
Overland Park, KS 66212  
Phone: 913-732-0622  
Email: [amber@artofthematterllc.com](mailto:amber@artofthematterllc.com)  
Website: [www.artofthematterllc.com](http://www.artofthematterllc.com)



---

**Stephanie Dark, MS, LPC**  
Kearney Counseling Services  
186 MO-92 Highway, Ste. D  
Kearney, MO 64060  
Phone: 913-271-4730  
Website: [www.kearneycounselingservices.com](http://www.kearneycounselingservices.com)  
Email: [stephanie.dark29@gmail.com](mailto:stephanie.dark29@gmail.com)



---

**Heather Davis, LSCSW, LMAC, CCTP, C-DBT**  
Dahlia Counseling Services, LLC  
719 Massachusetts St., Ste. 112  
Lawrence, KS 66044  
Email: [heather@dahliacounseling.com](mailto:heather@dahliacounseling.com)



---

**Jennifer Dawdy, LSCSW, LCAC**  
650 Minnesota Ave.  
Kansas City, KS 66101  
Second Location in Overland Park, KS  
Phone: 913-544-5877  
Website: [www.lscsw.org](http://www.lscsw.org)



---

**Walter D Disney, LMFT, LCMFT**

*I am a Licensed Marriage and Family Therapist with 10 years' experience; I am a veteran and have worked with numerous individuals, couples and families. Trauma focused therapy.*

Disney Family Therapy, LLC  
400 East Red Bridge Rd, Ste., 111  
Kansas City, MO 64131  
Website: [www.disneyfamilytherapy.com](http://www.disneyfamilytherapy.com)



---

**Linda Divine, MSW, LSCSW**  
Linda Divine, LSCSW, LLC  
2605 Somerset Dr  
Leawood, KS 66206  
Phone: 913-341-3120  
Fax: 913-341-3121  
Email: [lindadivine1@gmail.com](mailto:lindadivine1@gmail.com)  
Website: [www.lindadivine.com](http://www.lindadivine.com)



---

**Angela Dixon, LCMFT**  
Angela Dixon Counseling, Inc.  
111 S Whittier  
S4000B  
Wichita KS 67207  
Phone: 316-519-8479  
Website: <https://angeladixoncounseling.com/>

---

**Reilly Dodd, LPC**  
Wholehearted Counseling  
8575 W 110th St., Ste. 225  
Overland Park, KS 66210  
Email: [reilly@wholeheartedkc.me](mailto:reilly@wholeheartedkc.me)  
Website: <https://www.wholeheartedkc.me/>

---

**Jaime Duke, LCPC**

*I don't currently accept insurance, but offer a sliding scale to make counseling more affordable.*

Open Invite Therapy  
5000 W 95th St., Ste. 285  
Prairie Village, KS 66207  
Phone: 913-270-1481  
Email: [jaime@openinvitetherapy.com](mailto:jaime@openinvitetherapy.com)  
Website: [www.openinvitetherapy.com](http://www.openinvitetherapy.com)

---

**Judith Dutton, MS, LCPC**  
Dutton Psychotherapy  
700 Massachusetts St, Ste. 210  
Lawrence, KS 66044  
Phone: 785-331-2600  
Email: [jdutton@sunflower.com](mailto:jdutton@sunflower.com)

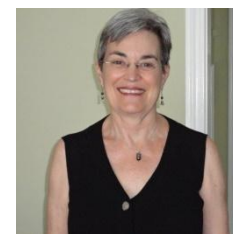

---

**Shannon Easterly, LCMFT**  
6811 Shawnee Mission Pkwy, Ste. 102  
Overland Park, KS 66202  
Phone: 913-488-4370



---

**Lauri Edwards, MA, LPC**  
Psychology Offices  
800 W 47th St., Ste. 630  
Kansas City, MO 64112  
Phone: 816-931-9912



---

**Heather Eichman, LSCSW, LMAC, CCTP, C-DBT**  
Dahlia Trauma & Wellness Center, LLC  
719 Massachusetts St.  
Lawrence, KS 66044  
Phone: 785-392-6571  
Website: [www.dahliatwc.com](http://www.dahliatwc.com)

---

**Jennifer Elliott, LPC**

*Jennifer provides treatment for anxiety, depression, trauma, self-esteem, individual, couples, family and relationships.*

Collaborative Care of Kansas City  
Phone: 913-703-3183  
Email: [unlockresilience@protonmail.com](mailto:unlockresilience@protonmail.com)  
Website: <https://www.collaborativecarekc.com/>



---

**Kegan England, PLPC, LPC**

*We are a practice of trauma-informed therapists seeking to serve those affected by all forms of trauma and life inhibiting experiences.*

Heartland Therapy Connection  
616 East 63rd St.  
Kansas City, MO 64110  
Phone: 816-287-0252  
Email: [hello@heartlandtherapyconnection.com](mailto:hello@heartlandtherapyconnection.com)  
Website: [www.heartlandtherapyconnection.com](http://www.heartlandtherapyconnection.com)



---

**Deidre Fairall-Calltharp, MS, LPC, LCPC, NCC, RPT**

*I provide EMDR and CBT therapy for adolescents, adults and children. I specialize in providing play therapy for children ages 3-12 who have experienced anxiety, attention deficit, behavioral problems, and trauma.*

Prairie Village Therapy Services, LLC  
Leawood, KS  
Phone: 913-731-5079  
Email: [deidre@prairievillagetherapyservices.hush.com](mailto:deidre@prairievillagetherapyservices.hush.com)



---

**Joseph Fanska, LPC, LCPC, C-DBT, CYMHS**

*Joseph specializes in DBT, CBT, psychoeducation, adolescent development, interpersonal skills, mood & anxiety disorders, anger management, self-esteem, sleep hygiene, LGBTQ-affirming therapy, borderline personality disorder, & self-care.*

Clinical Counseling Associates  
100 Westwoods Dr.  
Liberty, MO 64068  
Phone: 816-781-8550  
Email: [connectccakc@gmail.com](mailto:connectccakc@gmail.com)  
Website: [www.clinicalcounselingassociates.org](http://www.clinicalcounselingassociates.org)

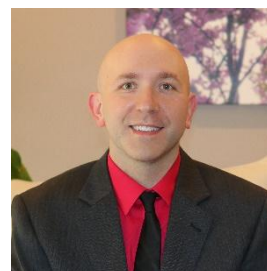

---

**Tina Farnan**

9912 W. 49th Place  
Merriam, KS 66203  
Email: [ladyvolfan1@yahoo.com](mailto:ladyvolfan1@yahoo.com)

---

**Heidi Fenton, LMFT**

*Attachment, Adoption, and Trauma*

Creating Connection, LLC  
515 N. Mur-Len Ste. A  
Olathe, KS 66062  
Phone: 913-397-6666  
Email: [heidi@creatingconnectionkc.com](mailto:heidi@creatingconnectionkc.com)  
Website: [www.creatingconnectionkc.com](http://www.creatingconnectionkc.com)



---

**Stella J. Fernandez, PsyD**

*I provide diagnostic testing and trauma-based treatments for adults struggling to resolve challenges in their lives.*

Focused Concentration  
4049 Pennsylvania Avenue, Ste. 200  
Kansas City, MO 64111  
Phone: 816-224-4400  
Email: [drstellafernandez@gmail.com](mailto:drstellafernandez@gmail.com) &  
[focusedconcentration@gmail.com](mailto:focusedconcentration@gmail.com)  
Website: [www.focusedconcentration.com](http://www.focusedconcentration.com)



---

**Tanya Fisher, LCSW, CCTP**

*I've been practicing for 20 years specializing in trauma, sexual abuse and other sexual traumas, PTSD, military traumas, mood disorders, anxiety, personality disorders, and I work with adults and children.*

Psychotherapy Services  
11900 W 87<sup>th</sup> St, Ste. 130  
Lenexa, KS 66215  
Phone: 913-522-1052  
Email: [tanyarf@gmail.com](mailto:tanyarf@gmail.com)



---

**Teresa Flaugher, LMSW**

*Teresa works with young adults, adults, and families/couples. She specializes in mindfulness, grief/loss, aging adjustment, depression, anxiety, and relationship concerns.*

Clinical Counseling Associates  
7200 NW 86<sup>th</sup> St, Ste. F  
Kansas City, MO 64153  
Phone: 816-503-6456  
Email: [connectccakc@gmail.com](mailto:connectccakc@gmail.com)  
Website: [www.clinicalcounselingassociates.org](http://www.clinicalcounselingassociates.org)





---

**Hollie Foley, LMLP, LCPC, LPC, EMDR-C**

*Grow Psychological offers Mental Health services including therapy and psychological evaluations.*

Grow Psychological, LLC  
4701 College Blvd, Ste 115  
Leawood, KS 66211  
Phone: 913-777-4020  
Email: [hfoley@growandthrivekc.com](mailto:hfoley@growandthrivekc.com)  
Website: [www.growandthrivekc.com](http://www.growandthrivekc.com)



---

**Victoria Ford, LMFT**

*We provide EMDR Therapy for children, teens and adults in an historic home off the downtown Liberty square. We also see couples and families, and integrate EMDR Therapy when it will serve our clients the best.*

Water Street Family Counseling  
117 N Water Street  
Liberty, MO 64068  
Phone: 816-286-3878  
Email: [Victoria@waterstreetcounseling.com](mailto:Victoria@waterstreetcounseling.com)  
Website: [www.waterstreetfamilycounseling.com](http://www.waterstreetfamilycounseling.com)



---

**Chanel Fortier, MSW, MSM**

*Fortier Therapy Group provides services that help you live the life you have imagined. We view mental health in a holistic sense; mind, body, relationships, spirituality, and social factors are all interconnected.*

Fortier Therapy Group  
8901 W. 106th Terrace  
Overland Park, KS 66212  
Phone: 913-998-1171  
Email: [Chanelfortier40@gmail.com](mailto:Chanelfortier40@gmail.com)  
Website: [www.fortiertherapy.com](http://www.fortiertherapy.com)

---

**Debbie Frederiksen, MS, LPC**

Tenfold Counseling  
124 Missouri Ave., Ste. 200  
Kansas City, MO 64106  
Phone: 816-423-2593  
Email: [debbie@tenfoldcounseling.com](mailto:debbie@tenfoldcounseling.com)  
Website: <https://www.counselordebbie.com/>



---

**Andrew Frosch, LSCSW**

Andrew works with individuals, couples, families, children (6+), adolescents, adults, first-responders, social service professionals, and LGBTQIA+. He specializes in CBT, SFBT, trauma, parenting support, women's empowerment, anxiety, and depression.



Clinical Counseling Associates of Kansas City  
5800 Foxridge Drive, Ste. 420  
Mission, KS 66202  
Phone: 913-261-9860  
Email: [connectccakc@gmail.com](mailto:connectccakc@gmail.com)  
Website: [www.clinicalcounselingassociates.org](http://www.clinicalcounselingassociates.org)

---

**Kristin Fuciu, LCPC (KS), LPC (MO)**

Resolve Counseling  
8340 Mission Rd, Ste 230  
Prairie Village, KS 66206  
Email: [kristin@kresolve.com](mailto:kristin@kresolve.com)

---

**Dan Gabbert, LPC, CSAT**

*At Counseling & Recovery Partners we specialize in working with men and women struggling with sexual addiction and their partners; survivors of sexual trauma; and couples who are rebuilding after these events.*



Counseling & Recovery Partners  
8080 Ward Pkwy, Ste. 405  
Kansas City, MO 64114  
Phone: 816-945-2277  
Email: [Dan@KCRecoveryPartners.com](mailto:Dan@KCRecoveryPartners.com)  
Website: [www.KCRecoveryPartners.com](http://www.KCRecoveryPartners.com)  
[Therapist Profile on Psychology Today](#)

---

**Judy Gardner, MS, BSN, RN, LPC, NCC**

Judy Gardner Counseling, LLC  
9220 Cyclone School Rd  
Lee's Summit, MO 64064-2611  
AND  
Judy Gardner Counseling, LLC  
416 South Ohio Avenue  
Sedalia, MO 65301  
Phone: [816-718-3528](tel:816-718-3528)  
Fax: [888-827-4136](tel:888-827-4136)  
Email: [judy.gardner@hushmail.com](mailto:judy.gardner@hushmail.com)  
Web: [www.newhopecounselingkc.com](http://www.newhopecounselingkc.com)



---

**Christen Geisler, LPC**

*I practice at The Center for Healing & Recovery. I also work full time at Research Psychiatric Center as a trauma clinician on the Journey Unit. I specialize in EMDR and DBT.*

The Center for Healing & Recovery  
8801 E 63<sup>rd</sup> St.  
Raytown, MO 64133  
Phone: 816-368-2000 ext. 1022  
Email: [christen@tcfhar.com](mailto:christen@tcfhar.com)

---

**Andrea Gerry, LMFT**  
Psychiatric and Counseling Associates  
8400 W 110<sup>th</sup> St., Ste. 250  
Overland Park, KS 66210  
Phone: 913-327-7505  
Website: <http://www.andreagerry.com/>



---

**Andrea Gibbs Wilson, LPC**  
Andrea Gibbs Wilson Counseling and Consulting LLC  
2400 Frederick Ave., Ste. 403  
St. Joseph MO 64454  
Phone: 816-769-6129  
Email: [andregibbswilsonlpc@hushmail.com](mailto:andregibbswilsonlpc@hushmail.com)

---

**Allison Gilson, PhD (MO)**

*Dr. Gilson specializes in the treatment of Complex PTSD and Dissociative Disorders, including DID. She is also experienced in working with veterans and first responders*

Momentai Wellness PLLC  
Phone: 734-472-2705  
Email: [allisongilson@momentaiwellness.com](mailto:allisongilson@momentaiwellness.com)  
Website: <https://momentaiwellness.com/>



---

**Baila Goldstein, MSW, LSCSW, LCSW**  
Baila Goldstein, LSCSW, LCSW  
4121 W 83 St., Ste. 254  
Prairie Village, KS 66208  
Phone: 913-791-2680  
Email: [Bgold44@sbcglobal.net](mailto:Bgold44@sbcglobal.net)

---

---

**Carmy Goodwin, LCSW, LCSW, RPT-S**

Creative Connections, LLC  
6701 W. 64th St., Ste. 109  
Overland Park, KS 66202  
Phone: 913-444-2243  
Email: [carmy@creativeconnectionskc.com](mailto:carmy@creativeconnectionskc.com)  
Website: [www.creativeconnectionskc.com](http://www.creativeconnectionskc.com)

AND

Heartland Play Therapy Institute  
6701 W. 64th St., Ste. 110  
Overland Park, KS 66202  
Phone: 913-735-0396  
Website: [www.heartlandplaytherapy.com](http://www.heartlandplaytherapy.com)

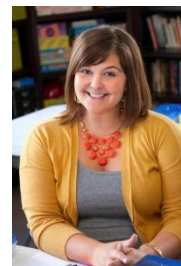

---

**Annie Gorrell, MA, LPC, LCPC**  
The Center for Healing & Recovery

7280 NW 87<sup>th</sup> Terr, Ste. 210  
Kansas City, MO 64153  
Phone: 816-368-2000  
Email: [annie@tcfhar.com](mailto:annie@tcfhar.com)  
Website: [www.healingandrecoverykc.com](http://www.healingandrecoverykc.com)



---

**Elizabeth Goslinga, LPC, LCPC**

Aster Counseling  
8301 Stateline Rd., Ste. 205  
Kansas City, MO 64114  
Phone: 913-461-3977  
Email: [astercounseling.elizabeth@gmail.com](mailto:astercounseling.elizabeth@gmail.com)



---

**Tate Goss, LCSW, LCSW**

*Tate specializes in DBT, CBT, cognitive processing therapy (CPT), prolonged exposure therapy (PE), PTSD, trauma, borderline personality disorder, anxiety, adjustment disorders, depression, somatic experiencing, military, and first responders.*

Clinical Counseling Associates  
7200 NW 86<sup>th</sup> St, Ste. D  
Kansas City, MO 64153  
Phone: 816-503-6456  
Email: [connectccakc@gmail.com](mailto:connectccakc@gmail.com)  
Website: [www.clinicalcounselingassociates.org](http://www.clinicalcounselingassociates.org)



---

**Michael Granoff, LSCSW**  
4200 Somerset Dr., Ste. 254  
Prairie Village, KS 66208  
Phone: 913-677-2277

---

**Nikki Green, LSCSW, LCAC, LCSW**

*I use EMDR and Brainspotting therapy modalities frequently for a variety of issues. I'm licensed in both Kansas and Missouri and provide both in-person and Telehealth services.*

Nikki Green Counseling  
11020 King St, Ste. 320  
Overland Park, KS 66210  
AND  
7927 Floyd St.  
Overland Park, KS 66204  
Phone: 913-302-8450  
Email: [nikkigreencounseling@gmail.com](mailto:nikkigreencounseling@gmail.com)  
Website: [www.nikkigreencounseling.com](http://www.nikkigreencounseling.com)



---

**Jennifer Greever, LSCSW**

*I have over 20 years of experience in the helping field of working with trauma survivors and have found EMDR to be a profound tool on any survivors waking journey. I welcome in person sessions in my Lawrence, KS office.*

Trauma, Hope & Recovery, LLC  
2001 Haskell Ave  
Lawrence, KS 66044  
Email: [JenniferGreeverTHR@gmail.com](mailto:JenniferGreeverTHR@gmail.com)

---

**Whitney Gudgel, LSCSW**

*I am to provide a secure space to use imagination and curiosity to reflect on challenging memories. We will prioritize reconnection to self and feeling safe in your body. Hope builds. Confidence grows. Survival will shift into security.*

Cicada Song Counseling  
1301 Woodswether Rd  
Kansas City, MO 64105  
Email: [Whitney@cicadasongcounseling.com](mailto:Whitney@cicadasongcounseling.com)

---

---

**Meagan Guerriero, LPC**  
Heartland Therapy Connection  
616 East 63<sup>rd</sup> Street, Ste. 104  
Kansas City, MO 64110  
Phone: 816-287-0252  
Email: [hello@heartlandtherapyconnection.com](mailto:hello@heartlandtherapyconnection.com)  
Website: [www.heartlandtherapyconnection.com](http://www.heartlandtherapyconnection.com)



---

**Valerie Guile, MSW, LSCSW**

*I am an EMDR trained therapist and work with adults and adolescents. I specialize in trauma, First Responders and helping professionals, grief and loss, anxiety, and suicidal ideations.*

Buffalo Roam Therapy Group  
8717 W. 110th Street, Ste. 650  
Overland Park, Kansas 66210  
Phone: 913-312-8032  
Email: [valerie@buffaloroamtherapy.com](mailto:valerie@buffaloroamtherapy.com)  
Website: [www.buffaloroamtherapy.com](http://www.buffaloroamtherapy.com)



---

**Sophie Halma, LPC**  
Thalia Therapy & Wellness  
4061 Indian Creek Pkwy, Ste. 330  
Overland Park, KS 66207  
Phone: 913-444-6868  
Email: [Sophie@thaliatherapy.com](mailto:Sophie@thaliatherapy.com)  
Website: [www.thaliatherapy.com](http://www.thaliatherapy.com)

---

**Eric Hansen, MSW, LMSW, CADC**

*Eric works with adolescents, adults, couples, families, military, & first responders. He specializes in substance use disorders, traumatic brain injury, PTSD, trauma, anxiety, & depression.*

Clinical Counseling Associates  
5800 Foxridge Drive, Ste. 420  
Mission, KS 66202  
Phone: 913-261-9860  
Email: [connectccakc@gmail.com](mailto:connectccakc@gmail.com)  
Website: [www.clinicalcounselingassociates.org](http://www.clinicalcounselingassociates.org)



---

**Kira Harkins, LCSW, LCSW, PMH-C**

*I have spent the last decade learning and practicing mindfulness and Dialectical Behavior Therapy (DBT). I am certified in EMDR and am an EMDR consultant in training. I'm certified in perinatal mental health.*

Harkins Counseling  
633 East 63<sup>rd</sup> St., Ste. 230  
Kansas City, MO 64110  
Phone: 913-891-3121  
Email: [kira@harkinscounseling.com](mailto:kira@harkinscounseling.com)  
Website: [www.harkinscounselingkc.com](http://www.harkinscounselingkc.com)



---

**Pamela Harms, MA, PLPC (MO), LPC (KS)**

Evangel Counseling  
1414 E 103<sup>rd</sup> St.  
Kansas City, MO 64131  
AND  
1400 N. Scott Avenue  
Belton, MO 64012  
Phone: 913-667-9850  
Email: [counselorpamelaharms@gmail.com](mailto:counselorpamelaharms@gmail.com)

---

**Cindy Hastert, LCPC**

InnerLight Coaching & Counseling  
11011 King St, Ste. 235  
Overland Park, KS 66210  
Phone: 913-634-2065  
Email: [cindyhastert@aol.com](mailto:cindyhastert@aol.com)  
Website: <https://cindyhastert.com/>

---

**Jane Head, MA, LCMFT**

*I work with individuals, couples and families from a Biblical Perspective. I have been using EMDR since 1996 and have loved the results! Depression, anxiety and couples work (especially recovering from affairs) are my specialty.*

Marriage and Family Therapy from a Biblical Perspective  
7133 W. 95<sup>th</sup> St.  
Overland Park, KS 66212  
Phone: 913-649-9200  
Email: [janeheadma@aol.com](mailto:janeheadma@aol.com)  
Website: [www.Janeheadma.com](http://www.Janeheadma.com)



---

**Stacy Hedrick, MA, LPC, NCC**

*Providing EMDR and Neurofeedback along with other supportive therapy. Specialties include trauma/PTSD, depression, anxiety and behavioral issues.*

3483 NE Ralph Powell Rd.  
Lee's Summit, MO 64064  
Website: [www.stacyhedricklpc.com](http://www.stacyhedricklpc.com)



---

**Amber Helms, LMSW**

Attachment and Trauma Therapy  
6400 W 110<sup>th</sup> St., Ste. 202  
Overland Park, KS 66211  
Email: [amber@attachmentandtraumatherapy.com](mailto:amber@attachmentandtraumatherapy.com)

---

**Paul Hendricks, MS, LCMFT, LPC**

*Individuals, couples, military, PTSD, Trauma, ADHD, Parenting, Bullying, Anxiety, Mood, Self-Esteem, Abuse-Neglect*

Wellness Together, LLC  
10520 Barkley, Ste. 90  
Overland Park, KS 6621  
Phone: 816-774-4889  
Email: [paul@wt.support](mailto:paul@wt.support)  
Website: <https://wt.support/>



---

**Lauren Hennemann, LPC**

Compass Health Network  
1800 Community Dr.  
Clinton, MO 64753  
Email: [lhennemann@compasshn.org](mailto:lhennemann@compasshn.org)

---

**Brooke Heppner, LCMFT**

6711 W. 121st St.  
Overland Park KS 66209  
Phone: 913-214-2995  
Email: [brookejheppner@gmail.com](mailto:brookejheppner@gmail.com)  
Website: [www.brookeheppner.com](http://www.brookeheppner.com)





---

**Chris Hermes**, MA, LPC  
PO Box 300888  
Kansas City, MO 64130  
Phone: 816-301-7010



---

**Caty Hernandez**, MSW, LSCSW

*I provide individual psychotherapy to adults ages 20+. I use a strengths-based approach and utilize CBT, DBT, and EMDR.*

Archway Psychotherapy  
110 N Cherry St.  
Olathe, KS 66061  
Email: [catyhernandez@archwaypsychotherapy.com](mailto:catyhernandez@archwaypsychotherapy.com)  
Website: [www.archwaypsychotherapy.com](http://www.archwaypsychotherapy.com)

---

**Jenny Hess**, LPC, RPT  
Jenny Hess Counseling  
Kansas City, MO  
Phone: 816-835-3553  
Email: [jennyhesscounseling@gmail.com](mailto:jennyhesscounseling@gmail.com)  
Website: <http://www.jennyhesscounseling.com/>

---

**Susan Hetrick**, Spec ED, MS, LCPC

*I have a general practice, specializing in trauma, developmental trauma, and attachment relationships.*

Virtual  
AND  
8014 State Line Rd.  
Leawood, KS 66209  
Phone: 913-707-0870  
Email: [susan.s.hetrick@gmail.com](mailto:susan.s.hetrick@gmail.com)

---

---

**Leigh Higgins, MA, LPC, LCPC**

*I specialize in trauma and PTSD and have worked with adult survivors of sexual trauma for 12 years at MOCSA. In my private practice I work with PTSD, sexual trauma, anxiety, depression, grief, life transitions and empowerment.*

**Metropolitan Organization to Counter Sexual Assault (MOCSA)**

3100 Broadway, Ste. 400

Kansas City, MO 64111

Phone: 816-285-1363

Email: [lhiggins@mocsa.org](mailto:lhiggins@mocsa.org)

Website: <http://mocsa.org/>

AND

**Briarcliff Counseling Services**

1201 NW Briarcliff Pkwy

Kansas City, MO 64116

Phone: 816-287-8809

Email: [leigh@briarcliffcounseling.org](mailto:leigh@briarcliffcounseling.org)



---

**Marilyn S. Hillsman, MS, LPC**

Marilyn Hillsman Counseling Service, LLC

13178 Lawrence 1125

Mount Vernon, MO 65712

Email: [me@marilynhillsmancounseling.com](mailto:me@marilynhillsmancounseling.com)

---

**Katie Hill Stewart, MA, LPC, LCPC**

I work with adults struggling with eating disorders, trauma, anxiety and depression. My rate is \$120/hour.

Chill Therapy, LLC

28 Westwoods Drive, Ste. 101

Liberty, MO 64068

Phone: 816-203-3816

Email: [Katie@chilltherapykc.com](mailto:Katie@chilltherapykc.com)

Website: [www.chilltherapykc.com](http://www.chilltherapykc.com)

---

**Jacqueline Hogan, ACSW, LSCSW, LCSW, RPT**

2300 Hutton Rd., Ste. 112

Kansas City, KS 66109

Phone: 913-284-7085

Email: [jhogan988@gmail.com](mailto:jhogan988@gmail.com)

---

---

**Jessica Horine, LPC**  
Heartland Therapy Connection  
616 E 63<sup>rd</sup> St., Ste. 104  
Kansas City, MO 64110  
Phone: 816-287-0252  
Email: [jessica@heartlandtherapyconnection.com](mailto:jessica@heartlandtherapyconnection.com)  
Website: [www.heartlandtherapyconnection.com](http://www.heartlandtherapyconnection.com)

---

**Connie Horosz, MA, LCPC**

*Westside's Counseling Center is biblically focused with clinically trained therapists who are passionate about providing a safe place for clients to find hope and healing while learning to engage in meaningful relationships with God and others.*

Westside Family Church Counseling Center  
8500 Woodsonia Dr.  
Lenexa, KS 66061  
Email: [chorosz@westsidefamilychurch.com](mailto:chorosz@westsidefamilychurch.com)  
Website: <http://westsidefamilychurch.com/counseling/>

---

**Mandy Hubbard, LPC**  
Mandy Hubbard Counseling  
6500 Indian Creek Pkwy #106  
Olathe KS 66062  
Phone: 913-353-6202  
Email: [mandy@mandyhubbardcounseling.com](mailto:mandy@mandyhubbardcounseling.com)  
Website: <https://mandyhubbardcounseling.com/>



**Theresa Hubbard, MSFT, LCMFT, LMFT**  
Theresa R Hubbard LLC  
10 Westowne St  
Liberty, MO 64068  
Phone: 816-407-7706  
Email: [theresa@theresahubbard.com](mailto:theresa@theresahubbard.com)  
Websites:  
[www.theresahubbard.com](http://www.theresahubbard.com)  
[www.journeyhomeretreats.com](http://www.journeyhomeretreats.com)



**Jason E. Hughes, MA, LPC**  
Kearney Counseling Services  
186 West 92 Highway, Ste. D  
Kearney, MO 64060  
Phone: 816-716-4533  
Email: [jasonhughes089@gmail.com](mailto:jasonhughes089@gmail.com)  
Website: [www.kearneycounselingservices.com](http://www.kearneycounselingservices.com)



---

**Erica Immenschuh, LCSW, LCSW**

*I am a licensed clinical social worker of 21 years. It is an honor to work side by side with people in the healing process; engaging in counseling shows deep strength and courage. I am an out of network provider. I offer virtual services.*



ETI-LLC  
Mission, Ks, 66205  
Email: [erica@eti-llc.com](mailto:erica@eti-llc.com)

---

**Alli Jackson, LCP**  
Johnson County Mental Health  
6440 Nieman Rd  
Shawnee, KS 66203  
Phone: 913-826-4200  
Email: [alli.jackson@jocogov.org](mailto:alli.jackson@jocogov.org)  
Website: <https://www.jocogov.org/department/mental-health>

---

**Angela Jackson, LCSW**  
Aspire Counseling KC, LLC  
10 Westowne  
Liberty, MO 64068  
Phone: 816-319-0632  
Email: [aspire.counseling@outlook.com](mailto:aspire.counseling@outlook.com)

---

**Casey Jackson, LPC**

*I meet with patients in their homes on a weekly or monthly basis.*

EMDR Mental Health Therapy of KC  
Lee's Summit, MO  
Phone: 816-607-1859  
Email: [c.jackson@emdrtherapykc.com](mailto:c.jackson@emdrtherapykc.com)  
Website: [www.emdrtherapykc.com](http://www.emdrtherapykc.com)

---

**Sherri Jacobs, MS, LMFT, MA, ATR**  
Heartland Art Therapy  
InterUrban ArtHouse  
8001 Newton  
Overland Park, KS 66204  
Phone: 913-485-2367  
Email: [heartlandarttherapy@gmail.com](mailto:heartlandarttherapy@gmail.com)  
Website: [www.heartlandarttherapy.com](http://www.heartlandarttherapy.com)

---

---

**Pilar Jacobson, PhD, Licensed Psychologist**

*Private Practice Psychologist with 30+ years of experience.*

7381 W 133rd St, Ste. 203  
Overland Park, KS 66213  
Phone: 913-663-1763  
Email: [kcpsych7@yahoo.com](mailto:kcpsych7@yahoo.com)  
Website: <https://www.pilar-jacobson-phd.com/>

---

**Brianne Jewell, LCSW**

*I am a Licensed Specialist Clinical Social Worker, EMDR Clinician and Registered Yoga Teacher with focus in Trauma-Informed Yoga. I use an eclectic approach of evidence based theories & tailor treatment to your individual needs and symptoms.*



Jewell-MindBodySoul LLC  
16979 W 94<sup>th</sup> St.  
Lenexa, KS 66219  
Phone: 913-575-4354  
Email: [BrianneJewell@jewell-mindbodysoul.com](mailto:BrianneJewell@jewell-mindbodysoul.com)  
Website: [www.Jewell-MindBodySoul.com](http://www.Jewell-MindBodySoul.com)

---

**Amberlee Johns, MS, LCMFT**  
Johns Family Therapy LLC  
9401 Indian Creek Pkwy, Bldg. 40, Ste. 520  
Overland Park, KS 66210  
Email: [amberlee@johnsfamilytherapy.com](mailto:amberlee@johnsfamilytherapy.com)  
Website: <https://www.johnsfamilytherapy.com/>



---

**Josh Johns, MS, LMFT**

I'm focused on working with couples and individuals who are going through hard times in their relationships and/or may have past hurt and trauma.

Johns Family Therapy  
9401 Indian Creek Pkwy, Bldg. 40, Ste. 520  
Overland Park, KS 66210  
Phone: 913-207-4781  
Email: [josh@johnsfamilytherapy.com](mailto:josh@johnsfamilytherapy.com)  
Website: <http://johnsfamilytherapy.com>

---

---

**Lisa Jonas, MSW, LCSW, LSCSW**  
SOS Counseling Services  
400 E Red Bridge, Ste. 304  
Kansas City, MO 64131  
Phone: 816-895-6442  
Website: <https://www.cbtwithlisa.com>

---

**Claire Jones, LSCSW**  
Sense of Self Therapy, LLC  
10100 87<sup>th</sup> St., Ste. 118  
Overland Park, KS 66212  
Phone: 816-895-2925  
Email: [clairejones@senseofselftherapy.com](mailto:clairejones@senseofselftherapy.com)  
Website: <https://www.senseofselftherapy.com/>



---

**Gabrielle Jones, LPC**

*Gabrielle works with ages 13 and up, adults, military/first responders, and families. She specializes in trauma/PTSD, LGBTQIA+, racial/religious minorities, anxiety/mood disorders, domestic violence, and grief.*

Clinical Counseling Associates  
100 Westwoods Dr.  
Liberty, MO 64068  
Phone: 816-781-8550  
Email: [connectccakc@gmail.com](mailto:connectccakc@gmail.com)  
Website: [www.clinicalcounselingassociates.org](http://www.clinicalcounselingassociates.org)

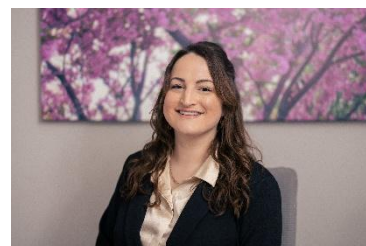

---

**Heather Jones, MSW, LCSW, LSCSW**  
Novo Counseling KC LLC  
7280 NW 87th Terr., Ste. 210  
Kansas City, MO 64153  
AND  
10985 Cody St., Ste. 105  
Overland Park, KS 66210  
Website: <https://novocounselingkc.com/>

---

---

**Christine Juliano, MS, LCP, SEP**

*I am an EMDRIA Certified Therapist and Approved Consultant, Somatic Experiencing Practitioner, Certified in the Safe and Sound Protocol and have training in multiple modalities for parts work. I have extensive training in dissociation, trauma, anxiety, depression and attachment disorders.*



Phone: 913-449-4048

Email: [christinetherapist214@gmail.com](mailto:christinetherapist214@gmail.com)

Website: <https://christine-juliano6209.clientsecure.me/>

---

**Sara Kasper, MS, LPC**

SK Counseling, LLC

120 SW 2<sup>nd</sup> Street, Ste. 107B

Lee's Summit, MO 64063

Phone: 816-600-4414

Email: [sara@skcounseling.org](mailto:sara@skcounseling.org)

Website: [www.skcounselingllc.org](http://www.skcounselingllc.org)

---

**Krista Kastler, MSW, LCSW, LSCSW**

*I am trained as a certified EMDR clinician and consultant as well as a Somatic Experiencing practitioner. In addition to individual and family therapy, I also provide EMDR consultation and workshops.*



CenterPoint Counseling & Recovery

9229 Ward Parkway, Ste. 225

Kansas City, MO 64114

Phone: 816-490-7298

Email: [kristakastler@gmail.com](mailto:kristakastler@gmail.com)

Website: [www.kristakastler.com](http://www.kristakastler.com)

---

**Christie Kelly, LCPC-S, LMAC**

Avenues for Change

2029 Vanesta Pl., Ste. 20

Manhattan, KS 66503

Phone: 620-796-2206

Fax: 866-288-1782

Email: [christie.kelly@a4change.org](mailto:christie.kelly@a4change.org)



---

**Sheena Kirkendoll**, LSCSW, LCAC, LCSW, CRAADC,  
SAP, CCTP-II

*Sheena specializes in substance use disorders, EMDR, somatic experiencing, co-occurring disorders, complex trauma, PTSD, anxiety, depression, bipolar mood disorder, animal assisted therapy, military, first responders, & families.*



Clinical Counseling Associates  
100 Westwoods Drive  
Liberty, MO 64068  
Phone: 816-781-8550  
Business Cell: 816-588-7373  
Email: [sheenakirkendollcca@gmail.com](mailto:sheenakirkendollcca@gmail.com)  
Website: [www.clinicalcounselingassociates.org](http://www.clinicalcounselingassociates.org)

---

**Chanel Kittle**, LCSW  
Fortier Therapy Group  
8901 W. 106th Terrace  
Overland Park, KS 66212  
Phone: 913-998-1171  
Email: [chanel@fortiertherapy.com](mailto:chanel@fortiertherapy.com)  
Website: [www.fortiertherapy.com](http://www.fortiertherapy.com)

---

**Joseph Kline**, MSW, LCSW, LSCSW

*I am Licensed to practice in Missouri and Kansas, I am also EMDR Certified. My approach is customized to allow for everyone to be treated in a way that best work for them. I utilize EMDR and CBT to treat those who experience PTSD and mood disorders.*



St. Joe Therapist LLC  
3110 Karnes Rd., Ste. 101  
St. Joseph, MO 64506  
Phone: 816-237-0166  
Email: [josephkline@stjoetherapist.org](mailto:josephkline@stjoetherapist.org)  
Website: [www.stjoetherapist.org](http://www.stjoetherapist.org)

---

**Laura Knight**, MA, LPC  
re:Vive Counseling, Consulting and Training  
12351 96th Ter  
Lenexa, KS 66215  
Phone: 913-298-1907  
Email: [lknight@revivekc.com](mailto:lknight@revivekc.com)  
Website: <https://revivekc.com/>

---



---

**Christine Kornbluth, MSW, LCSW, LSCSW**

*Seeing adults via tele-health. Specializing in PTSD and related issues. 24 years EMDR experience. Also providing IFS-informed therapy.*

Madison Avenue Psychological Services (MAPS)  
Phone: 816-753-3333 ext. 42  
Email: [ckornbluth@mapskc.net](mailto:ckornbluth@mapskc.net)  
Website: <https://www.mapskc.net/>



---

**Kim Krause, MA, LCPC, RPT**

*My approach to therapy is customized for each individual. I integrate EMDR, CBT, Attachment, Family Systems, and Play Therapy to work as a team with my clients. I'm also certified as a EMDR Child Specialist by Ana Gomez.*

Kimberly D. Glace-Krause, LLC  
Corporate Woods  
9401 Indian Creek Pkwy., Bldg. 40. Ste. 520  
Overland Park, KS 66210  
Phone: 913-390-3319  
Website: [www.KimDKrause.com](http://www.KimDKrause.com)  
Email: [KimDKrauseCounselor@gmail.com](mailto:KimDKrauseCounselor@gmail.com)



---

**Leah Krieger, LPC**

*I help people gain awareness. This awareness assists in overcoming trauma, anxiety, depression, and allows one to gain a sense of self.*

LKCounseling, LLC  
211 NW Executive Way  
Lee's Summit, MO 64063  
Phone: 816-412-9953  
Website: [www.lkcounseling.org](http://www.lkcounseling.org)  
Email: [leah@lkcounseling.org](mailto:leah@lkcounseling.org)

---

---

**Alice Kroh, MS, PLPC**

*I implement EMDR when the client and I recognize the need for processing a trauma to move forward in therapy. It is an ebb and flow, with CBT/DBT, IFS, and EMDR intermingling to provide the most robust treatment.*



Jackel Counseling  
601 East 63<sup>rd</sup> St, Ste. 340  
Kansas City, MO 64110  
Phone: 316-835-0009  
Website: <https://jackelcounseling.com/>  
Email: [alicewithjackelcounseling@gmail.com](mailto:alicewithjackelcounseling@gmail.com)

---

**Crystle Lampitt, LSCSW, LCSW**

*I work with highly sensitive people, racial/ethnic identity, anxiety/depression, cPTSD/PTSD, neurodivergence/ADHD, low self-esteem, adoptees/biological discoveries, attachment + relationship issues/narcissistic abuse.*



CL Wellness  
7133 W. 95th St., Ste. 209  
Shawnee, KS 66216  
Website: [www.clwellnesskc.com](http://www.clwellnesskc.com)  
Email: [crystle@clwellnesskc.com](mailto:crystle@clwellnesskc.com)  
Phone: 913-717-8268

---

**Katie Landry, LSCSW, LCSW**

Cura Integrative Health Care  
7000 W 121<sup>st</sup> St., Ste. 100  
Leawood, KS 66209  
Phone: 913-732-0636  
Website:  
<https://www.curaintegrative.com/emdr counseling>



---

**Janet (Jan) Laws, MA, LPC, LCPC**

*I specialize in treating PTSD, chronic trauma, anxiety, depression, and sexual abuse. I am certified in EMDR and have completed Level 2 Sensorimotor Psychotherapy training. I work with individuals and couples. For more info, visit [www.pinnacle3c.com](http://www.pinnacle3c.com).*



Pinnacle Counseling  
901 W Main St.  
Blue Springs, MO 64015  
Phone: 816-600-5580  
Email: [Jan@pinnacle3c.com](mailto:Jan@pinnacle3c.com)  
Website: [www.pinnacle3c.com](http://www.pinnacle3c.com)

---

**Timothy Leary, LSCSW, LCSW**

*Seasoned therapist, EMDR trained. Working with adults. Easy going and laid-back approach. Uses humor a great deal.*

4121 W 83<sup>rd</sup> St  
Prairie Village, KS 66208  
Phone: 913-205-7049  
Email: [timothyjleary@hotmail.com](mailto:timothyjleary@hotmail.com)

---

**Erin Lehnerr, PLPC**

Country Crossroads Counseling  
441 NW W Hwy  
Kingsville, MO 64061  
AND  
530 Hunter Pl Ste. A  
Lone Jack, MO 64070  
Phone: 816-308-0246  
Website: [www.countrycrossroadscounseling.com](http://www.countrycrossroadscounseling.com)



---

**Stephanie Liebling, LSCSW, LCSW**

*I am Stephanie Liebling, MSW, a licensed clinical social worker practicing mental health therapy. I strive to encourage, teach and support self-understanding, self-awareness and self-sufficiency while also acknowledging the need for support.*



Liebling Counseling LLC  
10000 W 75th St., Ste. 200  
Overland Park, KS 66204  
Phone: 913-362-7529  
Website: <http://www.lieblingcounseling.com/>

---

**Katherine Light, LCSW, LSCSW, LCAC**

*Providing in person & teletherapy, specializing in; Life Transitions, Anxiety, Mood Disorders, Addictions, Low Self-Esteem, Suicidal Ideation, Trauma Recovery, Grief and Loss, Intimate Partner Violence and Complex Mental Health/Dual Disorders.*



Hutchinson and Associates  
222 W Gregory Blvd., Ste. 100  
Kansas City, MO 64114  
Email: [lightcounselingllc@gmail.com](mailto:lightcounselingllc@gmail.com)  
Phone: 816-514-0205  
Website: <https://www.hutchinsonpsychology.com/>

---

**Chelsea Link, LCMFT**

Miranda Counseling  
11111 Nall Ave Ste. 102  
Leawood, KS 66211  
Phone: 913-295-9800  
Email: [chelsea@mirandacounseling.com](mailto:chelsea@mirandacounseling.com)  
Website: <https://mirandacounseling.com/>



**Lisa Lisec, MA, LPC, NCC**

529 SE 2nd Street, Ste. A  
Lee's Summit, MO 64063  
Phone: 816-875-0235  
Email: [ljlisec@gmail.com](mailto:ljlisec@gmail.com)  
Website: [www.connectionsincounseling.com](http://www.connectionsincounseling.com)



---

**Margaret (Peggy) Lucas, LCAC, LCPC**  
Christian Psychological Services of Kansas City  
8575 W. 110th St., #218  
Overland Park, KS 66210  
Phone: 816-463-2604  
Website: [www.lucasounseling.com](http://www.lucasounseling.com)



---

**Kay Luna, MA , LPC**  
Sunflower Healing And Recovery, LLC  
508 Cherokee St.  
Leavenworth, KS 66048  
AND  
800 Ravenhill Dr.  
Atchison, KS 66002  
Phone: 913-828-2002  
Email: [info@sunflower-healing-recovery.com](mailto:info@sunflower-healing-recovery.com)  
Website: [www.sunflower-healing-recovery.com](http://www.sunflower-healing-recovery.com)



---

**Linda Lynch, LSCSW, LCSW**

*Every person is living their best life until a precipitating event occurs and that 'life' no longer works for them. The person may feel 'stuck' and is motivated to seek counseling. When the past informs the present. EMDR can put the past in the PAST.*

L Joyce Lynch Counseling LLC  
P O Box 13377  
Overland Park, KS 66282-3377  
Email: [ljoycelynch@outlook.com](mailto:ljoycelynch@outlook.com) and  
[Linda.Lynch@clinical-assoc.com](mailto:Linda.Lynch@clinical-assoc.com)

---

**Kathleen H. Malone, LPC**

I work primarily with adults dealing with sexual trauma, betrayal and grief. I do individual and group therapy for partners of sex addicts.

Counseling and Recovery Partners  
8080 Ward Parkway, Ste. 405  
Kansas City, MO 64114  
Phone: 816-945-2277  
Email: [kathy@kcrecoverypartners.com](mailto:kathy@kcrecoverypartners.com)  
Website: <http://www.kcsexaddiction.com/>



---

**Debra Mammadova, PsyD, Licensed Psychologist**

*I provide EMDR protocol to a tee to achieve the best results in the shortest amount of time. My clients who do EMDR typically need about 10-15 sessions total to significantly decrease PTSD, dissociation, and mood symptoms.*

Debra Mammadova PsyD LLC  
709 N. 6th St, Ste. 219  
Kansas City, KS 66101  
Phone: 414-839-4579  
Email: [dmammadovapsyd@gmail.com](mailto:dmammadovapsyd@gmail.com)  
Website: <http://mammadovapsyd.com/>



---

**Florence Mancuso, MA, LPC-S, RPT-S**  
Synergy Services  
400 E. 6th St.  
Parkville, MO 64152  
Website: [www.synergyservices.org](http://www.synergyservices.org)

---

**Sarah Manriquez, MSW, LSCSW, LCSW**

*I am a bilingual therapist (Spanish/English) and provide counseling services specifically on issues of trauma, depression and anxiety.*

Angel Rose Counseling LLC  
9 Victory Dr., Ste. 1A  
Liberty, MO 64068  
Phone: 816-368-1126  
Website: [www.angelrosecounseling.com](http://www.angelrosecounseling.com)  
Email: [sarah@angelrosecounseling.com](mailto:sarah@angelrosecounseling.com)

---

---

**Timothy Mathia, MA, LPC, NCC** Mental Health  
Therapist

*I provide mental health counseling with a focus on therapy to a variety of populations and licensed in Missouri. I also provide supervision for licensure and EMDR approved consulting.*

Timothy E. Mathia, LPC  
Barry Center  
8341 NW Mace Rd, Ste. 120  
Kansas City, MO 64152  
Phone: 434-941-8547  
Email: [TIMMATHIALPC@GMAIL.COM](mailto:TIMMATHIALPC@GMAIL.COM)  
Website: <https://www.facebook.com/TimMathiaLPC/>



---

**Cara McBride, LSCSW, LCSW, RPT**  
Clarity Counseling  
6811 Shawnee Mission Pkwy  
Overland Park, KS 66202  
Phone: 913-735-4413  
Email: [cara@claritycounselingkc.com](mailto:cara@claritycounselingkc.com)  
Website: [www.claritycounselingkc.com](http://www.claritycounselingkc.com)



---

**Kathleen McCarther, LMFT**

*I'm a therapist at Attachment and Trauma Therapy who provides a warm, positive and family-oriented style, for adults, children, teens, and families a safe place to work through their challenges.*

Attachment and Trauma Therapy  
6400 W 110th St., Ste. 202  
Overland Park, KS 66211  
Website: <https://attachmentandtraumatherapy.com/>

---

---

**Vonetta McClunie, LMFT, OTR/L**

*I work with individuals, couples, and families adversely impacted by relationships, illness, injury, disease, trauma, and developmental concerns. Experiences include working in school, hospital, and home settings. I am EMDR and premarital trained.*

1200 NW S. Outer Rd  
Blue Springs, MO 64015  
AND  
7700 Shawnee Mission Pkwy Ste. 309  
Mission, KS 66202  
Phone: 913-735-9614  
Email: [CounselorVonetta@gmail.com](mailto:CounselorVonetta@gmail.com)



---

**Shara McGlothan, PLMFT, LMFT**

1511 Westport Rd., Ste. A  
Kansas City, MO 64111  
Phone: 816-974-7025  
Email: [sharamcglothan@gmail.com](mailto:sharamcglothan@gmail.com)  
Website: <https://sharamcglothan.com/>

---

**Mark T. McGonigle, MSW, LCSW**

Wise Mind Therapy Services, LLC  
217 East 63<sup>rd</sup> St  
Kansas City, MO 64113  
Phone: 816-822-0200  
Fax: 816-444-6425  
Website: [www.markmcgonigle.com](http://www.markmcgonigle.com)



---

**Carmen McHenry, MA, LPC**

*I have 22 years of specialty training and experience with trauma. I have practiced EMDR for 11 years, and am passionate about providing consultation for EMDR therapists who wish to become certified or just enhance their skills. I have both individual and group consultation opportunities available.*

Water Street Family Counseling  
117 N Water Street  
Liberty, MO 64068  
Phone: 816-215-8151  
Email: [carmen@waterstreetcounseling.com](mailto:carmen@waterstreetcounseling.com)  
Website: [www.waterstreetfamilycounseling.com](http://www.waterstreetfamilycounseling.com)





---

**Jane McKinney, LCSW, LSCSW, RPT-S**

*Sometimes distressing and traumatic events require specific interventions. As a certified EMDR therapist, I use this effective and efficient modality to help you gain relief from distress and resolve burdensome issues.*

A Balanced Life LLC  
6155 Oak St., Ste. B  
Kansas City, MO 64113  
Office Phone: 816-607-3091  
Direct Phone: 816-625-5994  
Fax: 816-494-1952  
Email: [jane@abalancedlifellc.com](mailto:jane@abalancedlifellc.com)  
Website: [www.janemckinney.com](http://www.janemckinney.com)



---

**Michele Meinhardt, LSCSW**

I work with a variety of issues and have specialized training in EMDR and trauma as well as food and body issues including eating disorders.

6525 E Mainsgate  
Wichita, KS 67226  
Phone: 316.202.5516  
Website: [www.michelemeinhardt.com](http://www.michelemeinhardt.com)



---

**Danielle Melton, MA, LCPC**

*I offer individual and group support for adult women coping with anxiety, depression, relational issues, trauma, grief and loss.*

Danielle Melton Therapy  
Teletherapy Only  
Website: <https://www.daniellemeltontherapy.com/>

---

---

**Darrell Miller, LSCSW, BCD**

*Providing EEG Biofeedback, EMDR, & Audio-stimulation  
Heart Math, GSR and Emotional Freedom Techniques,  
DBT, Solution Focused, Mindfulness, Havening*

Comprehensive Counseling  
8400 W. 110th Ste. 410  
Overland Park KS 66211  
Phone: 913-269-1178  
Email: [farecuddy@aol.com](mailto:farecuddy@aol.com)

---

**Stephanie Mills, LMFT**

Harmony Therapy LLC  
5600 W 95th St. Ste. 207  
Overland Park, KS 66207  
Phone: 816-533-5608  
Email: [stephanie@harmonytherapyllc.com](mailto:stephanie@harmonytherapyllc.com)  
Website: [www.harmonytherapyllc.com](http://www.harmonytherapyllc.com)

---

**Elizabeth Miranda, LCMFT, RPT-S, AAMFT Approved  
Supervisor**

*We serve adults, teens, children, and couples and work  
with trauma as well as relational healing. We provide  
advanced training and consultation to therapists seeking  
advanced EMDR skills.*

Miranda Counseling, LLC  
11111 Nall Ave., Ste. 102  
Leawood, KS 66211  
Phone: 913-961-9655  
Website: [www.mirandacounseling.com](http://www.mirandacounseling.com)  
Email: [elizabeth@mirandacounseling.com](mailto:elizabeth@mirandacounseling.com)  
[Therapist Profile on Psychology Today](#)



---

**Carron Montgomery, LPC, RPT**

*I specialize in treating anxiety, OCD, depression, divorce  
and trauma.*

Aster Counseling, LLC  
8301 State Line Rd., Ste. 205  
Kansas City, MO 64114  
Email: [Astercounseling.carron@gmail.com](mailto:Astercounseling.carron@gmail.com)



---

**Danience Moreland, MA, LPC**

Begin To Evolve, LLC

9419 E 63<sup>rd</sup> St.

Raytown, MO 64133

Phone: 816-726-8770

Email: [BeginToEvolve@hotmail.com](mailto:BeginToEvolve@hotmail.com)

*Request Danience Moreland when calling to schedule an appointment.*



---

**Diane Morgan, LCSW, LSCSW**

*I specialize in treating trauma, dissociation, other anxiety disorders such as OCD, and insomnia. I use multiple EMDR protocols to successfully help clients make and notice positive change.*

107 W. 9th St., #309

Kansas City, MO 64105

Phone: 913-702-4493

Email: [dianemorganzero@gmail.com](mailto:dianemorganzero@gmail.com)

Website:

<https://www.psychologytoday.com/us/therapists/diane-kathleen-morgan-kansas-city-mo/879407>



---

**Caitlin Morlok, MS, LPC, CPT**

Kearney Counseling Services

101 S. Jefferson

Kearney, MO 64060

Phone: 816-459-0529

Email: [caitlin.morlok@gmail.com](mailto:caitlin.morlok@gmail.com)

Website: <http://www.kearneycounselingservices.com/>

---

**Kerry Morrell, MSW, Psy.D., LSCSW**

*Through the use of EMDR, Bowen Family Systems Theory, CBT, and Registered Nursing experience, I look forward to meeting with anyone experiencing emotional pain or wishing to make a change. Ask to schedule with Kerry.*

Southeast Kansas Mental Health Center

505 W 15th St.

Pleasanton, KS 66070

Phone: 913-352-8214, ask to schedule with Kerry

Website: [www.sekmhc.org](http://www.sekmhc.org)

---

**Alfredo Munoz, Ed.S., LCPC**

Bilingual Counseling Services

7381 West 133<sup>rd</sup> St, 204

Overland Park, KS 66213

Phone: 816-668-3967

Website: <http://www.bilingualcounselingmunoz.com/>



---

**Erin Murphy, MS, LPC**

*Posttraumatic stress disorder (PTSD), phobias, obsessive compulsive disorder (OCD), mood & panic disorders, codependency, grief, postpartum depression, anxiety & depressive disorders, addiction, obesity. Also works as a diagnostic intake clinician.*

Family Guidance Center for Behavioral Healthcare

724 N. 22nd St.

St. Joseph, MO 64506

Phone: 816-364-1501

Website: [www.fgcnow.org](http://www.fgcnow.org)



---

**Deborah Myers, LSCSW, LMAC**

*We strive to provide the best care to every client through a Christ-centered, client-focused philosophy of care, integrating evidence based practices into our clinical practice, while being a compassionate ministry of hope and healing for all people.*

CFCC & Associates, Inc.

2000 SW Gage Blvd

Topeka, KS 66604

AND

301 N 7th St

Atchison, KS 66002

Phone: 785-272-0778

Email: [deborah@counselingtopeka.com](mailto:deborah@counselingtopeka.com)

Website: [www.counselingtopeka.com](http://www.counselingtopeka.com)



---

**Brooke Nelson, MSW, LSCSW, LCSW**

*KC PCIT provides evidenced based treatments for children, adolescents, and families in the Kansas City area.*

KC PCIT  
10551 Barkley St., Ste. 500  
Overland Park, KS 66212  
Phone: 913-738-4014  
Website: <https://www.kcpcit.com/>  
Email: [nelson@kcpcit.com](mailto:nelson@kcpcit.com)

---

**Elizabeth Newkirk, LCSW, LSCSW**

MOCSA is a non-profit organization offering free therapy to survivors of sexual abuse and assault.

MOCSA (Metropolitan Organization to Counter Sexual Assault)  
3100 Broadway, Ste. 400  
Kansas City, MO 64111  
Website: <https://mocsa.org/>

---

**Hal S. Nichols, MSW, LSCSW, LCAC, LCSW**

*Hal Nichols Associates is a Dual Diagnosis Agency specializing in Mental Health and Substance use Disorders for adolescents 13 years and older.*

Hal Nichols Associates  
15233 Linden St.  
Leawood, KS 66224  
Phone: 913-648-6940  
Email: [hal.nichols1@gmail.com](mailto:hal.nichols1@gmail.com)  
Website: [www.halnichols.com](http://www.halnichols.com)



---

**J. Lawrence (Larry) Nieters, PhD**

*Serving adults and adolescents, specializing in Dissociative Disorders, PTSD, Anxiety Conditions, Complicated Grief*

Trauma Recovery Services  
16 E. 13th St.  
Lawrence, KS 66044  
Phone: 913-469-6069  
Email: [lnieters@juno.com](mailto:lnieters@juno.com)



---

**Sabrina Noll, LPC**

The Family Conservancy  
5425 State Ave.  
Kansas City, KS 66102  
Phone: 913-342-1110  
Website: [www.familyconservancy.org](http://www.familyconservancy.org)

---

**Sarah O'Keefe, MA, LPC**

Metropolitan Organization to Counter Sexual Assault  
(MOCSA)

3100 Broadway, Ste. 400  
Kansas City, MO 64111  
Phone: 816-285-1363

Website: <http://mocsa.org/>

AND

Counseling & Recovery Partners

8080 Ward Pkwy, Ste. 405

Kansas City, MO 64114

Phone: 816-945-2277

Email: [Sarah@KCRecoveryPartners.com](mailto:Sarah@KCRecoveryPartners.com)

Website: [www.KCRecoveryPartners.com](http://www.KCRecoveryPartners.com)

---



**Lin Orlowski, LPC**

KC Well Co.

3216 Gillham Rd., Ste., 210

Kansas City, MO 64109

Phone: 816-482-0627

Email: [chrysalisyoga4610@gmail.com](mailto:chrysalisyoga4610@gmail.com)

---

**Jessica Ortiz, LCPC**

Nova Counseling

8700 Monrovia, St. 310

Lenexa, KS 66215

Phone: 913-647-7574

Email: [Jessica.ortiz@novacounselingkc.com](mailto:Jessica.ortiz@novacounselingkc.com)

Website: [www.novacounselingks.com](http://www.novacounselingks.com)

---



**Teresa Paterson Bartch, MA, LPC, LCPC, RPT-S**

*Family systems group practice providing trauma services  
and specialized approaches in EMDR and Play Therapy.*

5001 College Blvd, Ste. 105

Leawood, KS 66211

Phone: 913-257-3161

Email: [info@embark-counseling.com](mailto:info@embark-counseling.com)

Website: [www.embark-counseling.com](http://www.embark-counseling.com)

---



---

**Carol Paulson, PhD, LP, APRN, PMHNP-BC, DMin, SEP**

Holistic Psychologist & Board-Certified Nurse Practitioner with 25 years' experience using EMDR. Other treatment modalities: Somatic psychotherapist, Trauma-informed therapist for >35 years, Biofeedback, Psychedelic integration therapy. Telehealth

Overland Park and Wichita, KS  
Phone: 316-650-9015



---

**Angelica Pearce, LMFT**

CFCC & Associates  
2000 SW Gage Blvd.  
Topeka, KS 66604  
Phone: 785-272-0778  
Email: [Angelica@counselingtopeka.com](mailto:Angelica@counselingtopeka.com)  
Website: [www.counselingtopeka.com](http://www.counselingtopeka.com)



---

**Gaitha Pennington, LPC**

Evangel Counseling  
Kansas City, MO  
Phone: 816-942-1414 ext. 130  
Email: [gpennington@evangel.church](mailto:gpennington@evangel.church)  
Website: <https://www.evangel.church/counseling>

---

**Kate Perkins, MS, LPC**

*I specialize in working with teenagers, parents, and adults suffering from trauma through the utilization of EMDR. I treat: trauma and abuse, siblings whose sister or brother suffer from mental illness, eating disorders, and anxiety disorders.*

633 E. 63rd St., Ste. 230  
Kansas City, MO 64110  
Phone: 913-543-4236  
Email: [kateperkinsLPC@gmail.com](mailto:kateperkinsLPC@gmail.com)  
Website: [www.katieperkinsLPC.com](http://www.katieperkinsLPC.com)

---

**Carol B. Peterson, MSW, LCSW**

8080 Ward Parkway  
Kansas City, MO 64114  
Phone: 816-361-3088

---

---

**Laurie Pisciotta, LCMFT**

*I provide various play therapy interventions with EMDR, an attachment and parts work protocol with children, teens and adults. I specialize in trauma work, transitions, grief and loss, and parenting.*

Laurie Pisciotta, LLC/ Sana Holistic Care  
8575 W 110<sup>th</sup> St  
Overland Park, KS 66210  
Website: <https://sanakc.com/>

---

**Mary Pitman, MA, LPC**

*I am certified as a child and adolescent trauma professional along with completing basic EMDR training.*

Clinical Associates  
8629 Bluejacket St., Ste. 100  
Lenexa, KS 66214  
Phone: 913-677-3553  
Email: [mary.pitman@clinical-assoc.com](mailto:mary.pitman@clinical-assoc.com)

---

**Elaina Pivovar, LMFT**

*I specialize in therapy with women to help them navigate self-esteem, anxiety, depression, trauma and life transitions. I use my training in EMDR to help clients overcome traumatic life experiences that keep them stuck.*

Miranda Counseling  
5401 College Blvd., Ste. 201  
Leawood, KS 66211  
Email: [elaina@mirandacounseling.com](mailto:elaina@mirandacounseling.com)  
Website: [www.mirandacounseling.com](http://www.mirandacounseling.com)

---

**Cecilia Ponce, MSW, LSCSW**

*Integrated Practice/Behavioral Health Consultant*

Health Partnership Clinic  
407 S. Clairborne Rd., Ste. 104  
Olathe, KS 66062  
Phone: 913-648-2266  
Website: [www.hpcjc.org](http://www.hpcjc.org)





---

**Amy Post, LPC**

*Amy specializes in EMDR, CBT, DBT, trauma focused-cognitive behavioral therapy, person centered therapy, PTSD, trauma, LGBTQIA+ affirming therapy, anger management, behavioral Issues, depression, anxiety, ADHD, self-esteem, & coping skills.*



Clinical Counseling Associates  
100 Westwoods Drive  
Liberty, MO 64068  
Phone: 816-781-8550  
Email: [connectccakc@gmail.com](mailto:connectccakc@gmail.com)  
Website: [www.clinicalcounselingassociates.org](http://www.clinicalcounselingassociates.org)

---

**Dusti Powell, MS, LCMFT, RPT**  
Capturing Serenity  
12710 S. Pflumm Rd, Ste. 204  
Olathe, KS 66062  
Phone: 913-244-0648  
Email: [dpowell.mft@gmail.com](mailto:dpowell.mft@gmail.com)  
Website: [www.capturingserenity.com](http://www.capturingserenity.com)



---

**Rick Presley, LCMFT**  
12710 S. Pflumm Rd  
Olathe, KS 66062  
Phone: 913-738-4757  
Email: [Rick@rickpresleymft.com](mailto:Rick@rickpresleymft.com)  
Website: [www.rickpresleymft.com](http://www.rickpresleymft.com)



---

**Nichole Price, MS, LPC (MO), LCPC (KS)**

*I help people who have survived terrible experiences become unstuck from the toxic residues of their pasts. I specialize in Trauma-Related disorders such as Complex PTSD, Dissociative Disorders and Childhood attachment injuries.*



Nichole Price LLC  
7505 NW Tiffany Springs Pkwy, Ste. 315  
Kansas City, MO 64153

Phone: 816-787-2280  
Email: [Nichole@emdrheals.com](mailto:Nichole@emdrheals.com)  
Website: [www.emdrheals.com](http://www.emdrheals.com)

---

---

**Cori Pursell, MS, LPC**

*Trauma from PTSD, Secondary, Abuse, and its attendant issues Anxiety and Depression, Hypervigilance and Sleep Issues*

Therapy Perspectives  
7011 W 121<sup>st</sup>, Ste. 105  
Overland Park, KS 66029  
Email: [coripursell@coripursell.com](mailto:coripursell@coripursell.com)

---

**Rebecca Ray, LSCSW, LCSW**

*Recognizing the mind-body connection, I use EMDR, DBT, and Mindfulness-based interventions to treat trauma, anxiety, somatic symptoms, and chronic invalidation helping clients return to lives worth living.*

Hawk & Heron Therapy Services  
11111 Nall Ave, Ste. 200  
Leawood, KS 66211  
Phone: 913-346-1248  
Email: [rebecca@hawk-herontherapy.com](mailto:rebecca@hawk-herontherapy.com)  
Website: [www.hawk-herontherapy.com](http://www.hawk-herontherapy.com)



---

**Jennifer Reid, MS, NBCC, LPC, RD, LD**

*Specializing in working with those who are experiencing the effects of trauma, PTSI/PTSD.*

Calm Day Counseling  
471 SE Ward Rd  
Lee's Summit, MO 64081  
Phone: 816-846-0086

---

**Jennifer Reid, LSCSW**

*I am a psychodynamically trained clinical social worker. I provide individual, couple, and/or family psychotherapy to individuals out of my home in Wichita, KS. I work w/PTSD, learning differences, high conflict divorce/child custody.*

Jennifer Reid, LSCSW  
643 N. Armour St.  
Wichita, KS 67206  
Phone: 316-304-3873

---

---

**Amy Robertson, MA, LPC (MO), LCPC (KS)**

*I have learned to use EMDR with people who have experienced complex, chronic trauma, and many who have developed substance use disorders.*

Amy Robertson Counseling LLC  
800 E. 101st Terr, Ste. 350  
Kansas City, MO 64131  
Phone: 816-226-7298  
Email: [amy@amyrobertsoncounseling.com](mailto:amy@amyrobertsoncounseling.com)  
Website: [www.amyrobertsoncounseling.com](http://www.amyrobertsoncounseling.com)



---

**Jill Robinson, LSCSW, LCSW, RPT-S™, CAS, CAAPT**

*Jill works with children, adolescents, & adults. She specializes in child & adolescent issues, play therapy, EMDR, autism, depression, anxiety, PTSD, & trauma.*

Clinical Counseling Associates  
100 Westwoods Dr.  
Liberty, MO 64068  
Phone: 913-721-6511  
Email: [jrobinsonmsw@gmail.com](mailto:jrobinsonmsw@gmail.com)  
Website: [www.clinicalcounselingassociates.org](http://www.clinicalcounselingassociates.org)

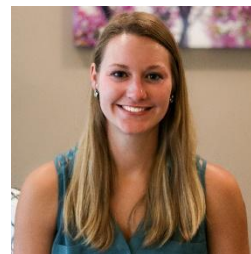

---

**Fran Ryan, Psychologist, Ph.D.**

*I am a cognitive-behavioral therapist as well as a certified EMDR therapist and have been using EMDR since 1996.*

Fran Peek Ryan Ph.D.  
4804 Terrace Street  
Kansas City, MO 64112  
Phone: 816-659-1063  
Email: [drfranryan@yahoo.com](mailto:drfranryan@yahoo.com)



---

**Mackenzie Sainz, LPC, LCPC**

*I utilize art therapy and EMDR to aid clients in trauma recovery and in the treatment of anxiety disorders.*

Moxie Therapy, LLC  
601 E 63rd St, Ste. 360  
Kansas City, MO 64110  
Phone: 816-328-3864  
Email: [msainz@moxietherapy.com](mailto:msainz@moxietherapy.com)  
Website: <https://www.moxietherapy.com/>

---

**Tina W. Sanborn, LMFT, MSMFT**  
A Journey of Discovery, Healing and Connection  
1502 S. Belt Hwy.  
Saint Joseph, MO 64507  
Phone: 816-351-7834  
Email: [tinasanborn@tutamail.com](mailto:tinasanborn@tutamail.com)

---

**Anna Saviano, MA, LPC**

*HTC is a group of trauma therapists committed to serving our community through clinical treatment and connection to resources in a personalized and safe setting.*

Heartland Therapy Connection  
616 E 63<sup>rd</sup> St., Ste. 104  
Kansas City, MO 64110  
Phone: 816-287-0252  
Email: [hello@heartlandtherapyconnection.com](mailto:hello@heartlandtherapyconnection.com)  
Website: [www.heartlandtherapyconnection.com](http://www.heartlandtherapyconnection.com)



---

**Paula Schaaf, LPC, LCPC, NCC**

*At Heartland Therapy Connection, our licensed EMDR therapists provide a structured approach to reduce emotional distress, alleviate symptoms, and foster empowerment.*

Heartland Therapy Connection  
616 E 63<sup>rd</sup> St., Ste. 104  
Kansas City, MO 64110  
Phone: 816-287-0252  
Email: [hello@heartlandtherapyconnection.com](mailto:hello@heartlandtherapyconnection.com)  
Website: [www.heartlandtherapyconnection.com](http://www.heartlandtherapyconnection.com)



---

**Julia Schafermeyer, MA, LCPC, CST**

*Specializes in sexual health: sexual trauma, low desire, sexual and gender orientation, "sex addiction," concerns regarding orgasm, erectile disorder, genital pain, etc.*

Julia Schafermeyer, LCPC, CST  
Providing teletherapy for persons in Kansas and Missouri  
Phone: 785-550-4867  
Email: [Julia@juliacounseling.com](mailto:Julia@juliacounseling.com)  
Website: [www.juliacounseling.com](http://www.juliacounseling.com)



---

**Michael Schiferl, LCMFT**

*Trailhead Counseling Services provides EMDR therapy to those struggling with PTSD and anxiety disorders.*

Trailhead Counseling Services, LLC  
9393 W. 110th St., Ste. 500  
Overland Park, KS 66210  
Phone: 816-875-0072  
Email: [michael@trailheadcounselings.com](mailto:michael@trailheadcounselings.com)  
Website: <https://www.trailheadcounselings.com/>

---

**Jennifer Schmidt, LCPC, MA**

*I have 20+ years of experience supporting clients with anxiety, depression and trauma. I incorporate ACT, CBT and logotherapy; most experience applying EMDR is with traumas related to food allergies; perinatal loss; and sexual assault.*



Resilience Clinical Counseling & Consultation  
9401 Indian Creek Parkway, Bldg. 40, Ste. 520  
Overland Park, KS 66210  
Phone: 913-578-8077  
Website: [www.jsresiliencetherapy.com](http://www.jsresiliencetherapy.com)

---

**Cheryl Schroeder, LSCSW**

8462 Mettee  
Lenexa, KS 66219  
Phone: 913-215-0135

---

**Laurie Schulte, LMSW, LCSW, LSCSW**

*EMDR and Somatic Experiencing approach serving adults and older adults.*

Trauma, Grief & Loss Counseling, LLC  
28 Westwoods Dr. Ste. 102  
Liberty, MO 64068  
Phone: 816-237-8845  
Email: [laurie@tqlcounseling.com](mailto:laurie@tqlcounseling.com)  
Website: [www.tqlkc.com](http://www.tqlkc.com)

---

---

**Brooke Seager, MS, LCMFT**  
Brooke Seager Marriage and Family Therapy  
3500 N. Rock Rd., Bldg, 100  
Wichita, KS 67226  
Phone: 316-313-2834  
Email: [info@brookeseager.com](mailto:info@brookeseager.com)  
Website: [www.brookeseager.com](http://www.brookeseager.com)



---

**Michael Shahan, MS, PL-MFT**  
Bedford Therapy Group  
4110 Baltimore Ave.  
Kansas City, MO 64111  
Phone: 913-439-7522  
Email: [michael@bedfordtherapygroup.com](mailto:michael@bedfordtherapygroup.com)  
Website: [www.Michaelshahan.com](http://www.Michaelshahan.com)

---

**Lebeka Shin, LCSW**

*Providing a warm and accepting atmosphere, I specialize in working with individuals with low self-esteem, traumatic experiences, anxiety, depression, grief and loss.*

Attachment and Trauma Therapy  
6155 Oak St, Ste. B  
Kansas City, MO 64113  
Phone: 816-607-1775  
Email: [Lebeka@attachmentandtraumatherapy.com](mailto:Lebeka@attachmentandtraumatherapy.com)  
Website: [www.attachmentandtraumatherapy.com](http://www.attachmentandtraumatherapy.com)



---

**Mary Kate Short, LCSW, LSCSW**

*Our licensed EMDR therapists provide a structured approach to reduce emotional distress, alleviate symptoms, and foster empowerment.*

Heartland Therapy Connection  
616 East 63rd Street, Ste. 200G  
Kansas City, MO 64110  
Phone: 816-287-0252  
Email: [hello@heartlandtherapyconnection.com](mailto:hello@heartlandtherapyconnection.com)  
Website: [www.heartlandtherapyconnection.com](http://www.heartlandtherapyconnection.com)



---

**Mandi Shrock, LPC, LMAC**  
Head to Heart Integrative Counseling  
1045 E 23<sup>rd</sup> St.  
Lawrence, KS 66046  
Phone: 913-735-9073  
Email: [mandi@lifecanbehard.com](mailto:mandi@lifecanbehard.com)

---

**Danielle Singer, LCMFT**  
Clinical Associates  
8629 Bluejacket  
Lenexa, KS 66214  
Phone: 913-677-3553  
Email: [singer@clinical-assoc.com](mailto:singer@clinical-assoc.com)  
Web: [www.clinical-assoc.com](http://www.clinical-assoc.com)

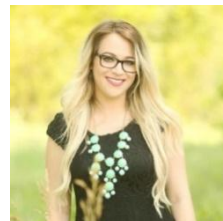

---

**Linda Simmons, PsyD**

*My practice centers around treating people in chronic pain, particularly those who have experienced past or recent trauma.*

Mosaic Life Care  
802 N Riverside Rd, Ste. 200  
St. Joseph, MO 64507  
Email: [linda.simmons@mymlc.com](mailto:linda.simmons@mymlc.com)

---

**Patricia Smith, APRN, LSCSW**

*Offering both medication management & psychotherapy.*

Complete Psychiatry LLC  
3902 Homestead Ct  
Prairie Village, KS 66208  
Phone: 913-526-9003  
Email: [psaprnclsw@yahoo.com](mailto:psaprnclsw@yahoo.com)

---

**Jessica Snyder, LCP**

*Private practice specializing in trauma recovery.*

Psychological Health Services  
626 Nebraska Avenue , Holton KS, 66436  
Phone: 785-362-7000  
Email: [jessicasnyder@phs-holton.com](mailto:jessicasnyder@phs-holton.com)  
Website: [www.phs-Holton.com](http://www.phs-Holton.com)



---

**Monica Söderberg, LCSW, DCSW, LCMFT**

*I work with trauma and attachment including all symptoms associated with life derailments.*

Mental Health Collective/Acumen Institute  
730 New Hampshire, Ste. 222  
Lawrence, KS 66044  
Phone: 785-841-5555  
Email: [msoderberg@acumeninstitute.org](mailto:msoderberg@acumeninstitute.org)  
Web: <http://www.acumeninstitute.org/>



---

**Samantha Stayton, LCSW**

*I am passionate about helping teens and adults discover more self-compassion, heal from trauma, and feel heard.*

Starting Place Therapy  
Kansas City, MO  
Email: [sammy@startingplacetherapy.com](mailto:sammy@startingplacetherapy.com)

---

**Mimi Steinhaus, MA, LPC**

The Pollock Group  
9233 Ward Parkway, Ste. 360  
Kansas City, MO 64114  
Phone: 816-822-1922  
Email: [mimings@gmail.com](mailto:mimings@gmail.com)  
Web: [www.pollockgroupkc.com](http://www.pollockgroupkc.com)



---

**Linda Stiles, LCSW, LCSW, Certified Imago Therapist**

Stiles Counseling Services  
Olathe, KS 66209  
Phone: 913-645-1236  
Email: [linda@stiles counseling.com](mailto:linda@stiles counseling.com)  
Web: [www.stiles counseling.com](http://www.stiles counseling.com)





---

**Afton Strate, MS, LCMFT**

*I specialize in working with women and couples including Grief, Pet Loss, Trauma, Women's Issues, Self Esteem, Premarital, Life Transitions, Infertility, Relationship Issues, Anxiety & Depression, Chronic Pain/Health Issues, Spirituality, and more.*



Anchoring Peace Therapy, LLC  
8100 Marty, Ste. 107  
Overland Park, KS 66204  
Phone: 816-585-3673  
Email: [anchoringpeacetherapy@gmail.com](mailto:anchoringpeacetherapy@gmail.com)  
Website: [www.anchoringpeacetherapy.com](http://www.anchoringpeacetherapy.com)

---

**Marie Styles, MSW, LCSW**

*My Mission is to offer support & strategies so my clients can decide for themselves what they need. I strive to help my clients gain perspective & a deeper understanding of their lives so they are empowered to make meaningful breakthroughs.*

Breakthrough Counseling KC, LLC  
4801 Cliff Ave., Ste. 214A  
Independence, MO 64055  
Phone: 816-875-6868  
Email: [mstyles@breakthroughcounselingkc.com](mailto:mstyles@breakthroughcounselingkc.com)  
Website: [www.breakthroughcounselingkc.com](http://www.breakthroughcounselingkc.com)

---

**Michael R. Sweeney, PhD**

*Vets, PTSD, Senior Citizens, Children, Adolescents, ADHD, All forms of anxiety and depression*

400 East Red Bridge Road Ste. 218  
Kansas City, MO 64131  
Phone: 816-943-8200

---

---

**Leah Swindle, LMSW**

*Provide counseling for individuals, adolescents and families. Extensive experience with trauma work, anxiety/depression, family dynamic changes and everyday life struggles.*



Open Door Counseling  
6811 Shawnee Mission Pkwy, Ste. 310  
Overland Park, KS 66202  
Phone: 913-263-1083  
Email: [leah@opendoorcounseling-ks.com](mailto:leah@opendoorcounseling-ks.com)  
Website: [www.opendoorcounseling-ks.com](http://www.opendoorcounseling-ks.com)

---

**Amy Taft, LPC**

*While I serve a variety of populations, I specialize in helping adult women overcome domestic abuse and sexual violence.*



Trinity Professional Counseling Services, LLC  
318 N Pine St.  
Cameron, MO 64429  
Also available for EMDR via telehealth  
Phone: 816-425-1382  
Email: [info@trinityprocounseling.com](mailto:info@trinityprocounseling.com)  
Website: [www.trinityprocounseling.com](http://www.trinityprocounseling.com)

---

**Alicia Taylor, LPC**

*We are a private practice that specializes in trauma sensitive care. We tailor services to meet you where you are in your journey of healing.*



A Life's Journey  
8801 # 63<sup>rd</sup> St., Ste. 201  
Raytown, MO 64133  
Phone: 816-265-1559  
Email: [ALIFESJOURNEY2@GMAIL.COM](mailto:ALIFESJOURNEY2@GMAIL.COM)  
Website: [www.alifesjourneykc.org](http://www.alifesjourneykc.org)

---

---

**Moriah Taylor, MA, LPC**

*I specialize in helping people deal with trauma, anxiety, and depression. I approach therapy with a collaborative, holistic view.*

Moriah Taylor, LPC  
310 Armour Rd., Ste. 204  
North Kansas City, MO 64123  
Phone: 816-560-5947  
Email: [moriaht@tri-countymhs.org](mailto:moriaht@tri-countymhs.org)



---

**Kristin Teasdale, PhD**

Kristin Teasdale PhD LLC  
1201 Wakarusa Dr., Ste. E2  
Lawrence, KS 66049  
Phone: 785-434-3479  
Website: <https://www.lawrencepsychologycollective.com/>

---

**Clint Thomas, MA, LPC**

*I have 18 years of experience using EMDR. I am also certified in Sensorimotor Psychotherapy. I work with PTSD, complex PTSD, Dissociative Disorders, and more. I also counsel from a Christian worldview and apply this overtly when it is desired.*

Clint Thomas, LLC  
901 West Main St., Ste. 203  
Blue Springs, MO 64015  
Phone: 816-272-1690  
Email: [clint@clintthomasllc.com](mailto:clint@clintthomasllc.com)  
Website: <http://clintthomasllc.com/>



---

**Susan Thompson, LSCSW**

*I am a Trainer of EMDR Basic Trainings for EMDR Consulting as well as an Approved Consultant for EMDRIA. In my practice I work with anxiety and trauma and other areas of concern. My style is client centered using a variety of therapy approaches.*

Shrink Inc.  
4121 W. 62nd St., Ste. #204  
Prairie Village KS 66208  
Phone: 913-481-4004  
Email: [shrinkinc1989@gmail.com](mailto:shrinkinc1989@gmail.com)  
Website: [www.shrinkincsue.com](http://www.shrinkincsue.com)



---

**Rene Thomsen, LPC**

*We believe collaboration with parents is essential for the child's healing. Parents are often invited to participate as a therapeutic presence for their child. Our areas of focus are adoption and attachment.*

Attachment and Trauma Therapy  
222 W Gregory, Ste. 120  
Kansas City, MO 64114  
Email: [rene@attachmentandtraumatherapy.com](mailto:rene@attachmentandtraumatherapy.com)

---

**Heidi Tolnai, MA, LPC**  
Red Door Counseling on the Square  
19 N Water Street, Ste. 1  
Liberty, MO 64068  
Phone: 816-494-1626  
Email: [heidi@reddoorcounseling.org](mailto:heidi@reddoorcounseling.org)



---

**Cheryl Tredway, LPC, LMAC**  
Emporia State University  
1 Kellog Circle  
Emporia KS 66864  
Phone: 620-757-5697  
Email: [cheryl@tredway@gmail.com](mailto:cheryl@tredway@gmail.com)



---

**Jannae Turley, PLPC**

*Sevenfold Counseling seeks to bring healing, restoration, and freedom to individuals in Kansas City. We are passionate about providing quality and compassionate care.*

Sevenfold Counseling, LLC  
1414 E 103<sup>rd</sup> St  
Kansas City, MO 64131  
Email: [jannae@sevenfoldcounseling.com](mailto:jannae@sevenfoldcounseling.com)  
Website: [www.sevenfoldcounseling.com](http://www.sevenfoldcounseling.com)

---

**Catie Tweedie, LCSW, LSCSW**  
Tweedie Counseling  
325 E 31st Street Unit 26  
Kansas City, MO 64108  
Phone: 816-422-2056  
Email: [catie@tweediecounseling.com](mailto:catie@tweediecounseling.com)  
Website: <https://www.tweediecounseling.com/>



---

**Amber Utter, MA, CIT**  
New Hope Counseling  
9220 Cyclone School Rd  
Lee's Summit, MO 64064-2611  
Phone: 816-892-0575  
Email: [counseloramber@gmail.com](mailto:counseloramber@gmail.com)



---

**Laura VanSickle-Deavours, MA, LCP**  
Hope Psychological Care  
1201 Wakarusa Dr, Ste. 204  
Lawrence, KS 66049  
Website: <https://hopepsychcare.com/>

---

**Evalyn Van Valkenburgh, LSCSW**

*Together we will create a plan for safely transforming your negative life experiences into healthier perspectives that will provide lasting relief.*

Evalyn Van Valkenburgh LLC  
17519 Bond  
Overland Park, KS 66221  
Phone: 913-526-9019  
Email: [evalynvan@kc.rr.com](mailto:evalynvan@kc.rr.com)



---

**Veronica Vaughan, LMSW**

*Veronica (she/her) works with children (4+), adolescents, adults, and LGBTQIA+. She specializes in CBT, trauma, crisis intervention, motivational interviewing, substance use disorder, depression, anxiety, ADHD and polyamory/ethical non-monogamy.*

Clinical Counseling Associates  
5800 Foxridge Drive, Ste. 420  
Mission, KS 66202  
Phone: 913-261-9860  
Email: [connectccakc@gmail.com](mailto:connectccakc@gmail.com)  
Website: [www.clinicalcounselingassociates.org](http://www.clinicalcounselingassociates.org)



---

**Emily Viet, LPC, RPT-S**  
Loom LLC  
3216 Gillham Plaza, Ste. 220  
Kansas City, MO 64109  
Phone: 816-686-4678  
Email: [loomkc@gmail.com](mailto:loomkc@gmail.com)

---

---

**Joette Vignery, MSW, LSCSW**

*I, myself, am a survivor of narcissistic abuse and control. I have lived it and I understand it. I will sit with you, empathize with you, and help you heal.*



Joette Vignery, LSCSW, LLC

Lawrence KS 66049

Phone: 785-330-5455

Email: [joettevignery@gmail.com](mailto:joettevignery@gmail.com)

Website: [www.linkedin.com/in/joettevignerylscsw](http://www.linkedin.com/in/joettevignerylscsw)

---

**John Vogt, MSW, LCSW**

*I see adults with trauma, dissociative disorders, depression, and anxiety. I integrate EMDR with a variety of other modalities, including: Internal Family Systems Therapy, and Cognitive-Behavioral Therapy.*



9233 Ward Parkway, Ste. 375

Kansas City, MO 64114

Phone: 816-361-3088

Email: [jvogtmsw@sbcglobal.net](mailto:jvogtmsw@sbcglobal.net)

---

**Carla W. Voss, MS, LPC**

*I'm a licensed professional counselor and have been EMDR certified for 3 years. I'm considered a PTSD therapist.*



Counseling Services of Carla W Voss, MS LPC

6315 Walnut St.

Kansas City, MO 64113

Email: [cv2bfree@yahoo.com](mailto:cv2bfree@yahoo.com)

---

**Summer Ward, MA, LPC**

New Spirit Christian Counseling

2400 Frederick Ave, Ste. 407

St. Joseph, MO 64506

Phone: 816-351-4356

Email: [sward@newspiritchristiancounseling.org](mailto:sward@newspiritchristiancounseling.org)

Website: [www.newspiritchristiancounseling.org](http://www.newspiritchristiancounseling.org)



---

**R. Shelley Weakley, PLPC**

*Childhood Trauma/Neglect, depression*

The Center for Healing and Recovery

Email: [shelley@tcfhar.com](mailto:shelley@tcfhar.com)

---

**Sarah West-Effland, MSW, LCSW, LSCSW, CGDC**

Sarah West-Effland, LCSW, LLC

1272 NE Windsor Dr.

Lee's Summit, MO 64086

Phone: 816-246-4465

Website: [www.healing-grace.com](http://www.healing-grace.com)



---

**Michael Wieberg, LSCSW, LCSW**

*Michael works with adolescents, adults, & families. He specializes in PTSD, trauma, depression, anxiety, family conflict, self-esteem, EMDR, somatic experiencing, & LGBTQIA+ affirming therapy.*

Clinical Counseling Associates

100 Westwoods Dr.

Liberty, MO 64068

Phone: 816-781-8550

Email: [connectccakc@gmail.com](mailto:connectccakc@gmail.com)

Website: [www.clinicalcounselingassociates.org](http://www.clinicalcounselingassociates.org)



---

**Rose Wigodner, MSW, LCSW, LSCSW**

8014 State Line Rd

Prairie Village, KS 66208-3712

Phone: 816-788-0558

Email: [r.wigodner.lcsw@gmail.com](mailto:r.wigodner.lcsw@gmail.com)

---

---

**Jessica Willemsen, MSW, LCSW, LSCSW, LMAC**

*I specialize in the following areas: Anxiety, Depression, Bipolar Disorder, PTSD, Dissociative Symptoms, Chemical Addiction, Suicide, Self-Harming behaviors, Stress Management, Intimate Partner Violence, Relationship Boundaries, and Low Self-Esteem.*



De Novo Mental Health, LLC  
6901 Shawnee Mission Pkwy, Ste.219  
Overland Park, KS 66202  
Phone: 816-295-7223  
Email: [jess@denovomentalhealth.com](mailto:jess@denovomentalhealth.com)  
Website: [www.denovomentalhealth.com](http://www.denovomentalhealth.com)

---

**Chris Williams, PLPC**

Heartland Therapy Connection  
616 E 63<sup>rd</sup> St., Ste. 104  
Kansas City, MO 64110  
Phone: 816-287-0252  
Email: [chris@heartlandtherapyconnection.com](mailto:chris@heartlandtherapyconnection.com)  
Website: [www.heartlandtherapyconnection.com](http://www.heartlandtherapyconnection.com)

---

**LaGail Wilson, LMFT**

Open Hearts Therapy Services LLC  
5845 Horton St., Ste. 202  
Mission, KS 66202  
Phone: 913-216-2543  
Email: [lagailwilson@openheartstherapykc.com](mailto:lagailwilson@openheartstherapykc.com)  
Website: [www.openheartstherapykc.com](http://www.openheartstherapykc.com)



---

**Stephanie Womack, MA, LPC (MO), LPC (KS)**

Tandem Counseling  
5734 N Broadway St  
Gladstone, MO 64118  
Phone: 816-623-2521  
Email: [stephanie@tandemkc.com](mailto:stephanie@tandemkc.com)

---



---

**Michelle Worley, LMFT**

Great Oaks Therapy Center is a group mental health private practice focused on meeting clients where they are at, acknowledging the messiness of life, and inviting change through the context of relationship.

Great Oaks Therapy Center  
1511 Westport Rd.  
Kansas City, MO 64111  
Phone: 816-200-7266  
Email: [greatoakstherapy@gmail.com](mailto:greatoakstherapy@gmail.com)  
Website: [www.greatoakstherapy.com](http://www.greatoakstherapy.com)



---

**Jennifer Worth, MSW, LCSW, LSCSW**

*Worth It is a collection of EMDR trained therapists. Worth It offers services to adults seeking to improve their mental and physical health by addressing the needs of the brain and the body together.*

Worth It Therapy  
4700 Belleview Ave, Ste. 100A  
Kansas City MO, 64112  
Phone: 816-312-5451  
Email: [admin@worthittherapy.com](mailto:admin@worthittherapy.com)  
Website: [www.worthittherapy.com](http://www.worthittherapy.com)



---

**Cynthia Wright, MS, PL-MFT**  
Kansas City Relationship Institute, LLC  
4710 South Cedar Crest Ct., Ste. 200  
Independence, MO 64055  
Email: [Cynthia@kcrelationshipinstitute.com](mailto:Cynthia@kcrelationshipinstitute.com)

---

**Susan Wulff, MS, LPC**  
Compass Health Network (aka Pathways)  
1010 Remington Plaza  
Raymore, MO 64083  
Phone: 816-318-4430  
Website: <http://compasshealthnetwork.org/>  
*Request Susan Wulff during open access.*

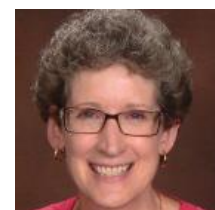

---

**Susan Wurtenberger, LMSW**

*Susan specializes in grief and loss, trauma and traumatic loss, and issues around life-limiting illness and caregiving.*

Passages Program through Kansas City Hospice  
2000 NE Vivion Road, Ste. 200  
Kansas City, MO 64118  
Phone: 816-691-5119  
Website: [www.kchospice.org/counseling](http://www.kchospice.org/counseling)

---

**Mary J. Yanics, PhD**

Mary J. Yanics, PhD, LLC  
8340 Mission Rd, Ste. 228  
Prairie Village, KS 66208  
Phone: 913-341-0444  
Email: [myanics@gmail.com](mailto:myanics@gmail.com)

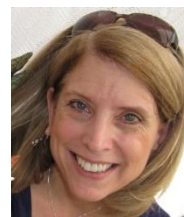

---

**Pilar Yoho, MSW, LCSW**

Healing Roots Wellness Center provides a safe, and convenient telehealth option to process all mental health needs, specializing in trauma recovery, Domestic Violence/Intimate Partner Violence, Healthy relationships/boundaries

Healing Roots Wellness Center  
Teletherapy for Missouri and Kansas  
Email: [pilar@hrwcservices.com](mailto:pilar@hrwcservices.com)

---